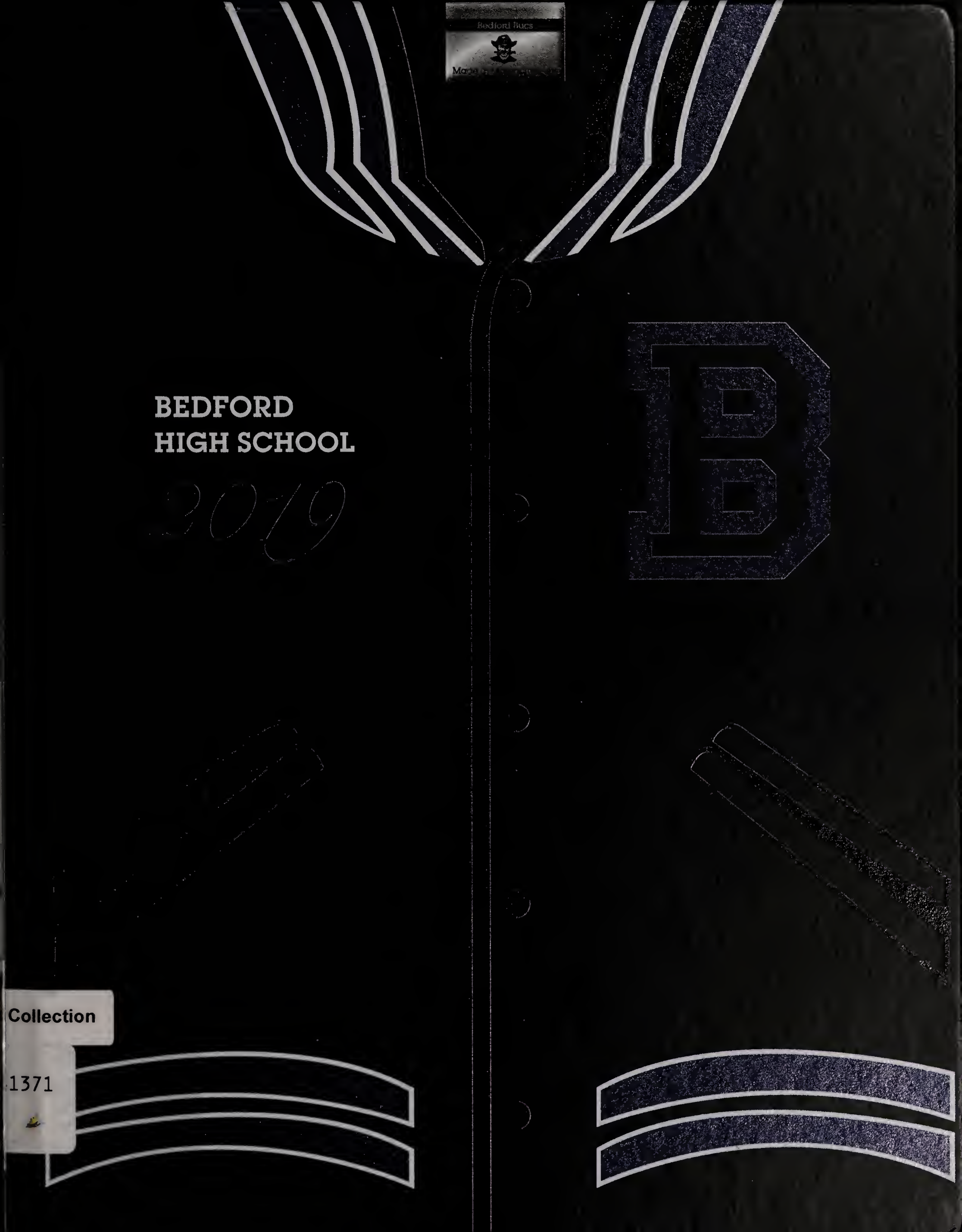

BEDFORD HIGH SCHOOL

2019

Collection
1371

BEDFORD COLLECTION

Bedford Free Public Library
Bedford, Massachusetts 01730

Home of the Bedford Flag

The Bedford Flag, commissioned to Cornet John Page in 1737 by King George II of England, was carried by his son, Nathaniel, who fought with the Bedford Minutemen at the Battle of Concord Bridge, April 19, 1775.

JUN 2019

BEDFORD HIGH SCHOOL

2018
2019

TABLE OF CONTENTS

6 Back in the Day

14 Seniors

Underclassmen & Faculty 42

76 Athletics

110
Activities & Clubs

120
Arts

132
Baby Pics &
Senior Thanks

154
Parent Ads

A LOOK AT OUR YEAR

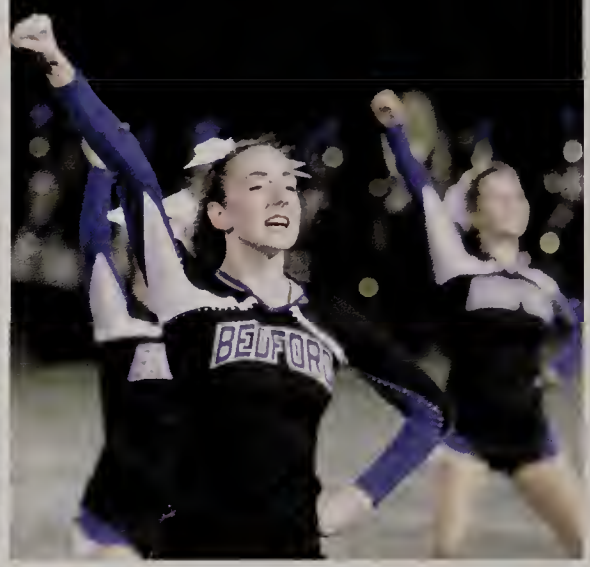

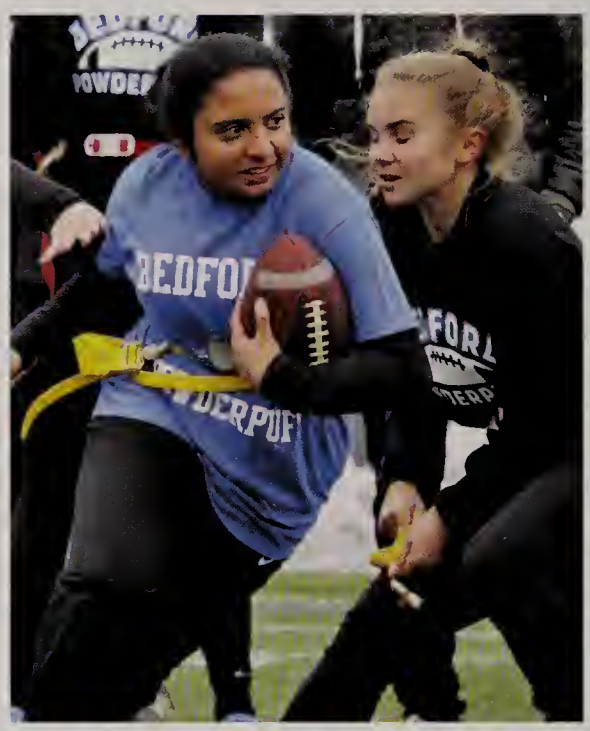

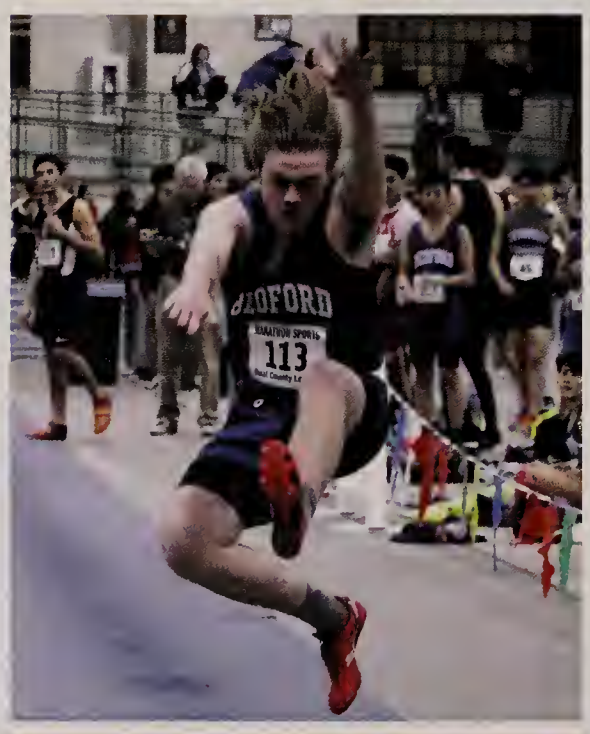

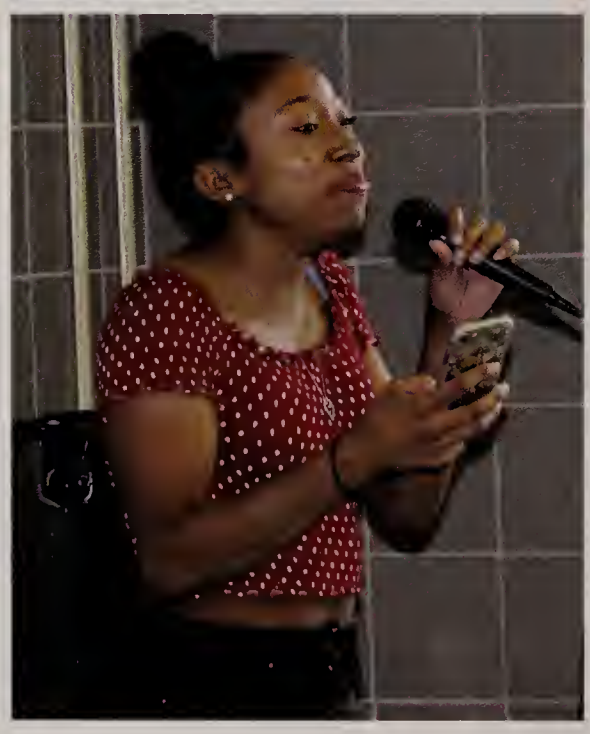

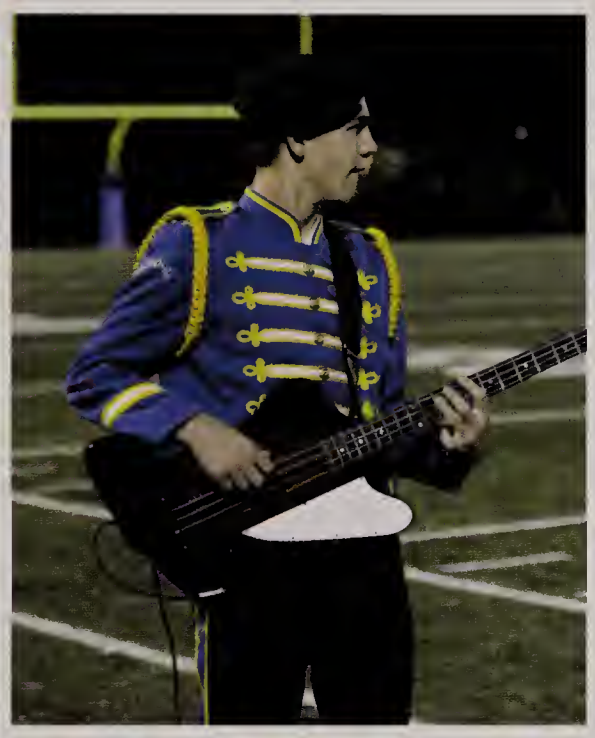

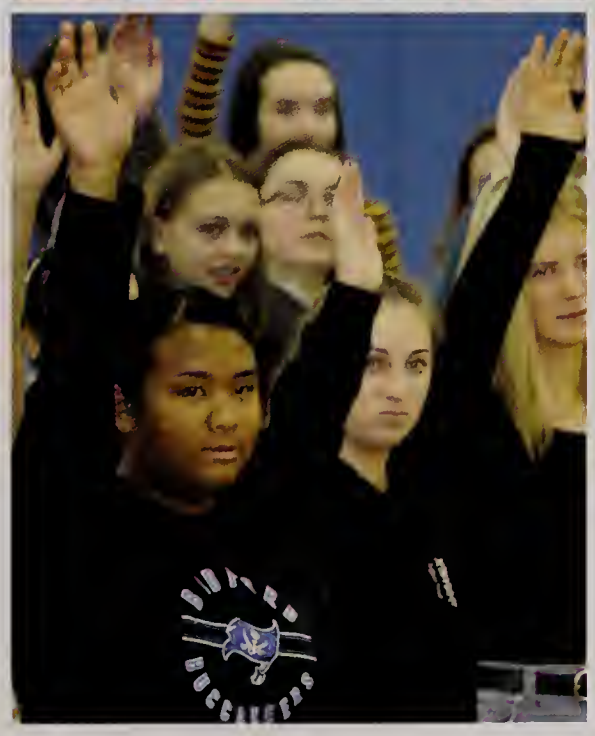

BUCS

ELEMENTARY

WHEN WE WERE YOUNG

MIDDLE SCHOOL

FRESHMAN YEAR

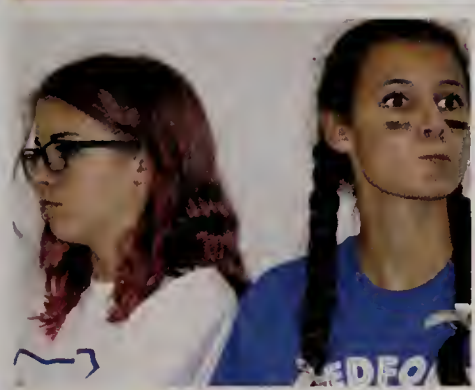

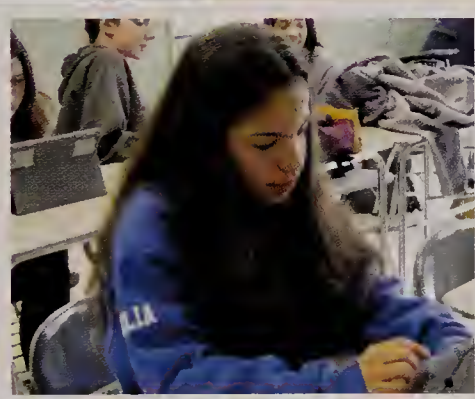

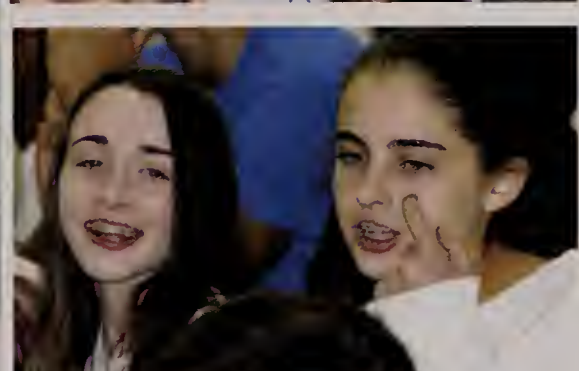

JR. PROM

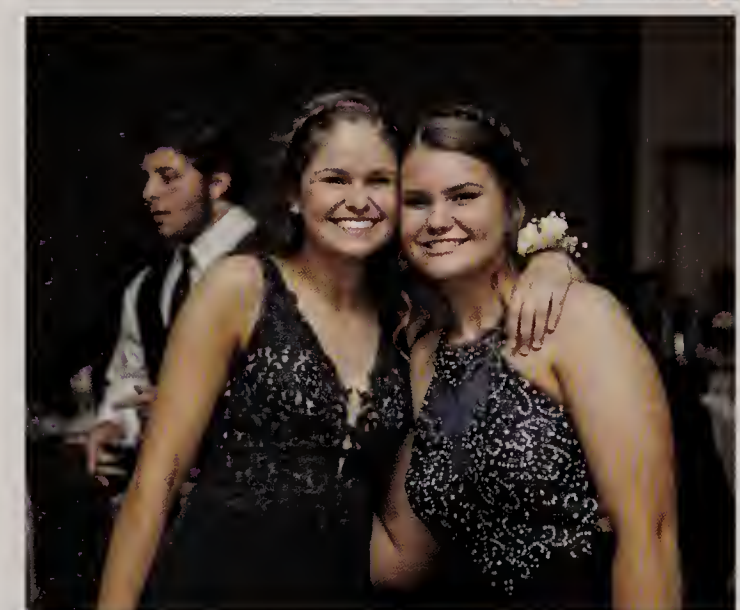

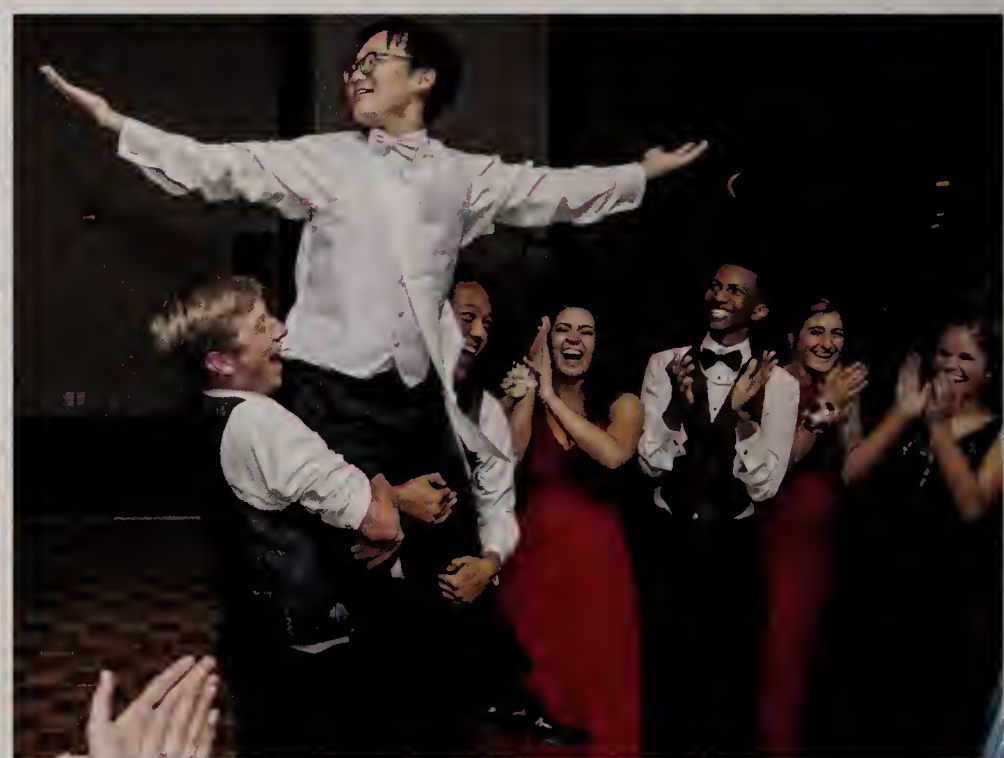

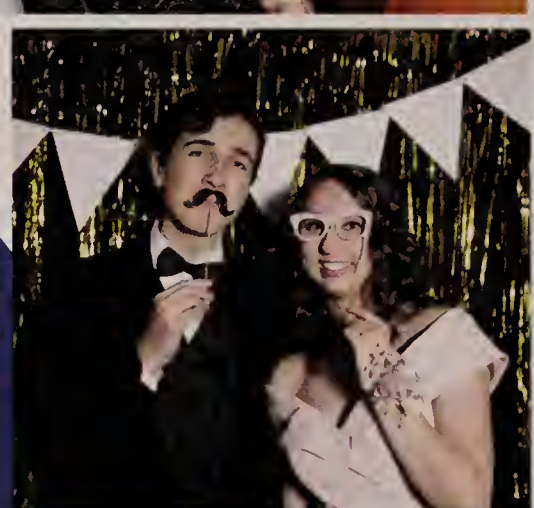

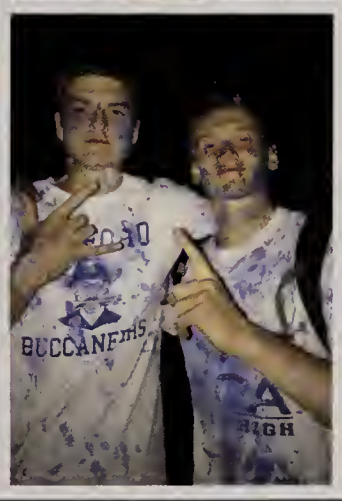

WE did THIS

BEDFORD B

CCANEERS
2019

Class Advisers

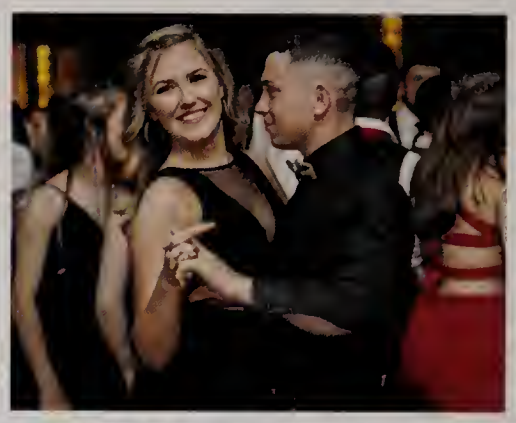

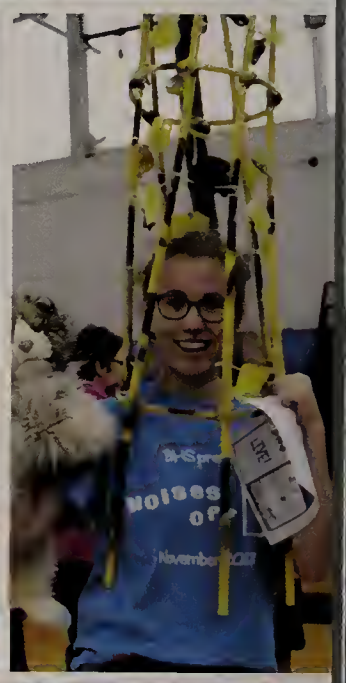

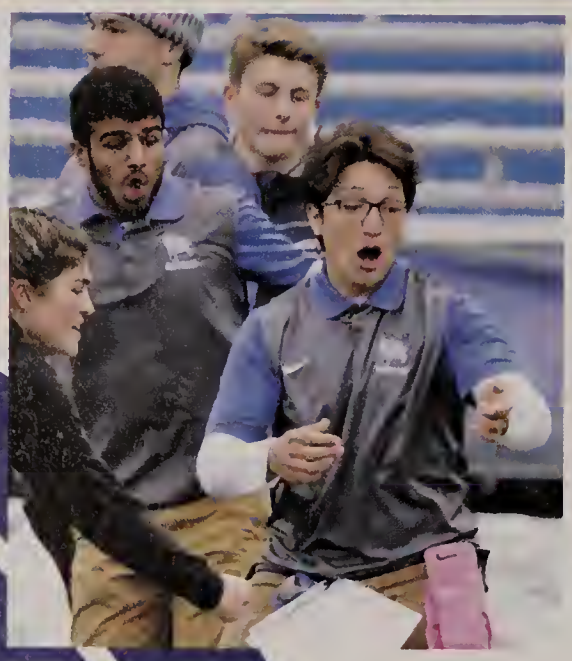

SENIORS

Well, we finally did it. I'm sure everyone can relate when I say that the last four years have been a wild ride at BHS. Through all the late nights and early mornings, all the practices and games, and all the projects and papers, we've persevered and excelled. Congratulations on all of your accomplishments, and don't forget to reflect on and thank everyone that's helped you along the way. Now, as we look forward to the rest of our lives, let's take the knowledge and experience we've acquired here and bring it to the world beyond Bedford. I firmly believe every member of our class is exceptional, and it's time to use our talents to do... whatever we want. We are lucky enough to have many, many opportunities laid out before us. Start a company. Become a meme historian. Write a book. Create something awesome, or open more opportunities for those who might have few. Whatever you decide, feel confident that BHS has prepared you well, and that it's never too late to change your mind.

I wish you all the very best!

Chris Wirth

Class officers: Chris Wirth, Ashley Guarino, Lucy Santiago, Meghan Barnes

Omar-Karim Al-Adhami

Alexis Alexander

Rebecca Alvarado

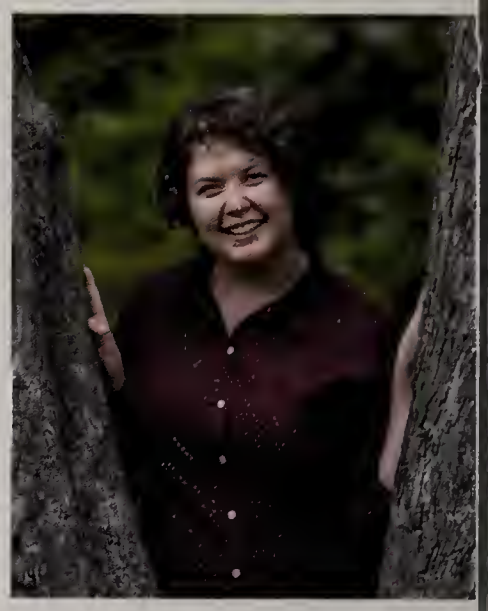
Charlie Anderson

Morgan Anderson

Nathan Armstrong

Donovan Backus

Meghan Barnes

Matthew Barr

Madison Belbute

Mia Bernstein

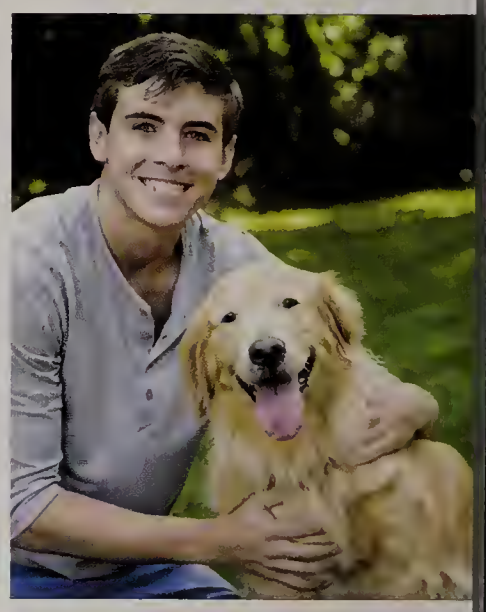
Luke Blakeley

Dylan Bradford

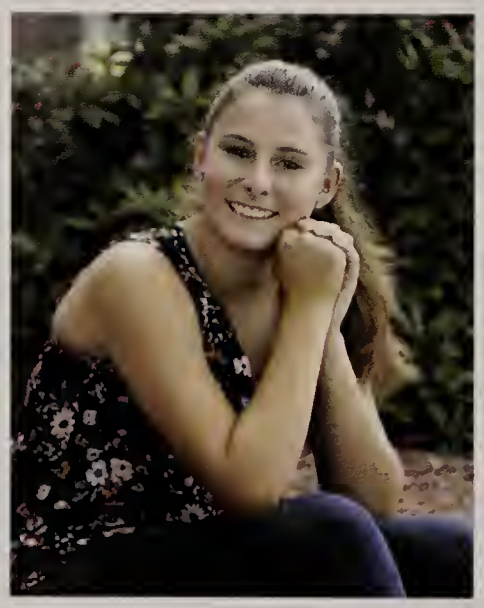
Kathryn Brown

Mia Brown

Nathaniel Brown

Kiera Browne-Ayala

Michael Buonopane

Agustin Busse

Haylee Butler

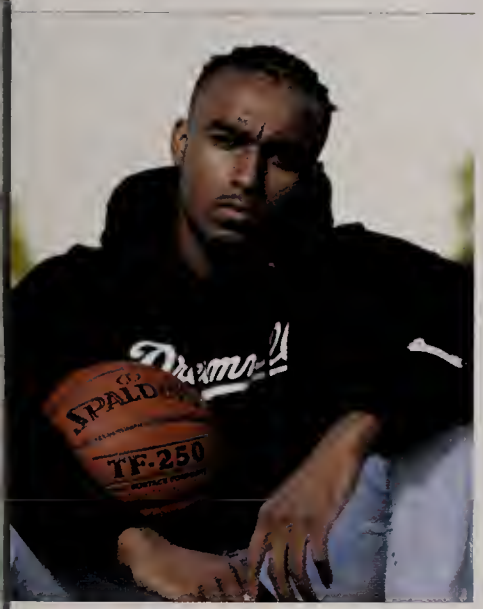

Matthew Butler

Chloe Byun

Erin Cahill

Cullen Calhoun

Miles Callis

Matthew Carluccio

Erik Castillo-Hernandez

Dylan Catanzano

Hunter Cazee

Zared Celentano

Christopher Cheung

Tyler Clachar

Vincent Cleare

Danielle Clement

Madison Cohen

Brandon Cordero

Adoni Cruz

Desmond Decotret

Anthony DeLia

Joelle DeLia

Eric Deleon

Adrianna Dello

Zachary Dooks

Jeremiah Dotson

Holly Dowcett

Aidan Duncan

Kai Dyer

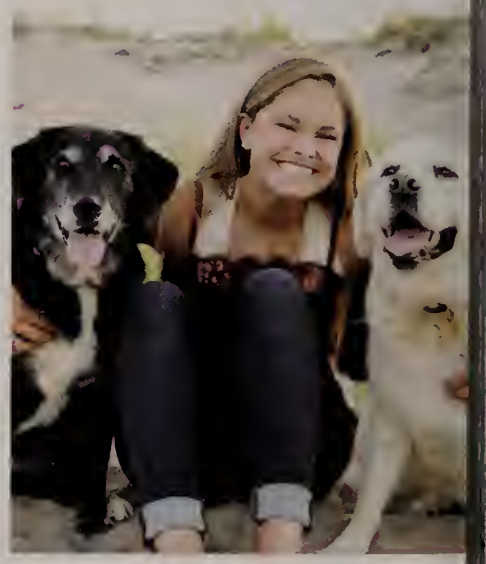
Katherine Eliason

Zoe Ellen

Kayla Ellsworth

Aidan Engel

Mallory Ferland

Emma Ferrari

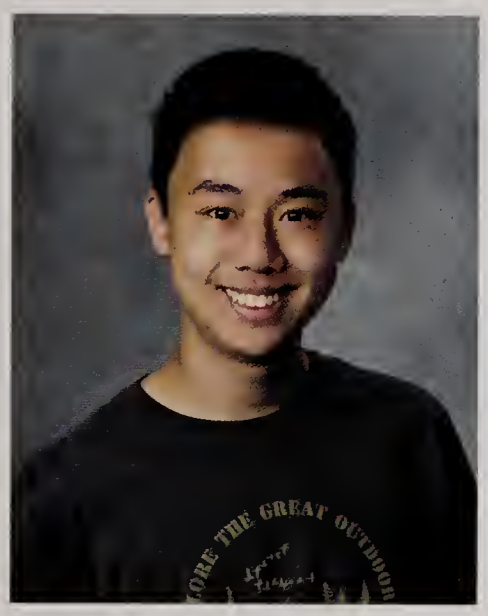
Nicholas Fhu

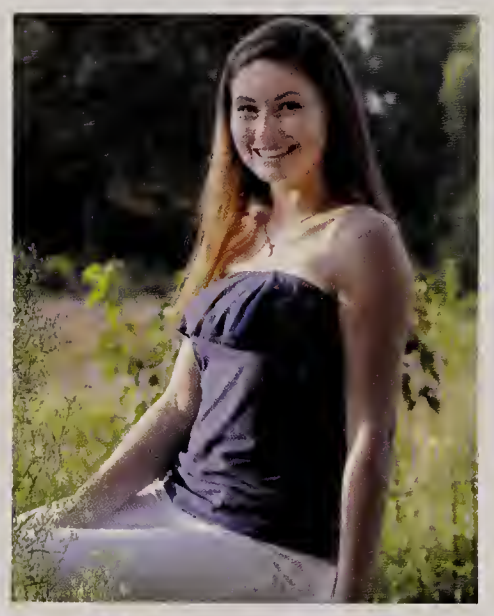
Madison Filosa

David(Elias) Forey

Anastasia Fotis

Samantha Gallant

Alyssa Gardner

Melanie Garofalo

John Giaquinto

Nicholas Gibbons

Isabelle Gitlin

Maxwell Goldman

Evan Graf

Ian Griffiths

Ashley Guarino

Kyungchul(Andrew) Ha

Lelu Hamilton

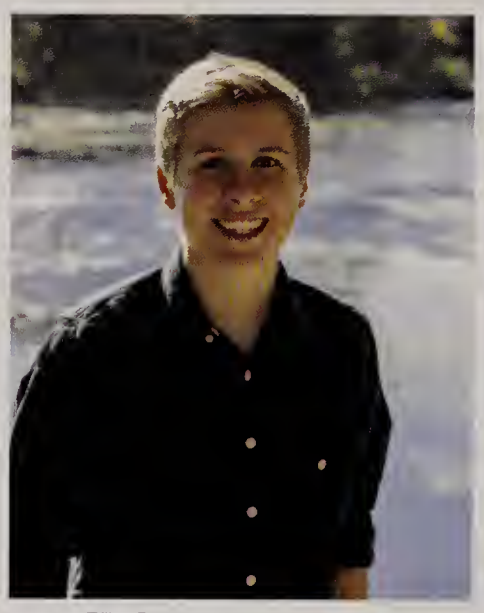
Kyle Harrington

Martha Haviland

Harrison Hayes

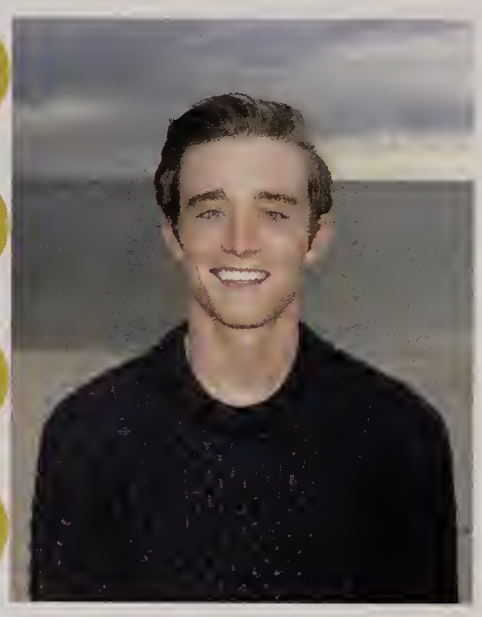
Michael Hayes

Kristen Hekimian

William Helms

Chaddon Hill

Taylor Hite

Sydney Hoiseth

Devon Hokanson

Randi Holbrook

Max Hon-Anderson

Samuel Hughes

Jessica Johnson

Terrell Johnson

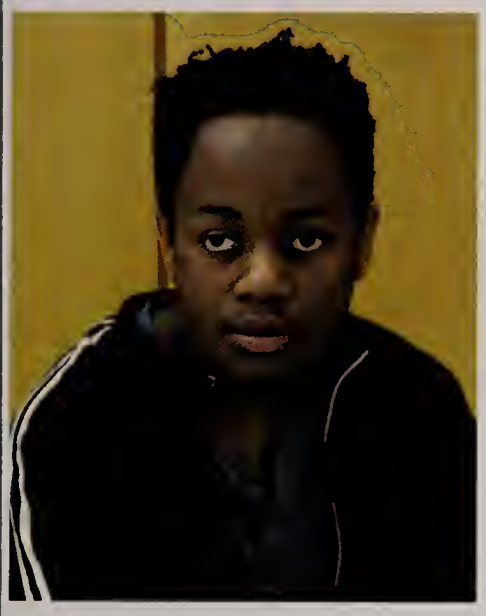

Joshua Joseph

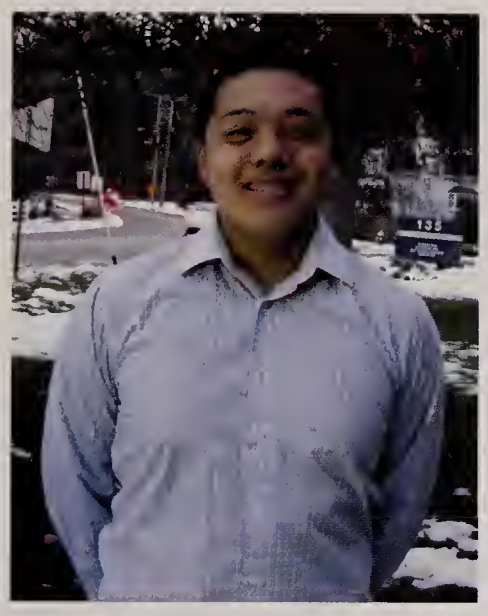

Nathaniel Kang

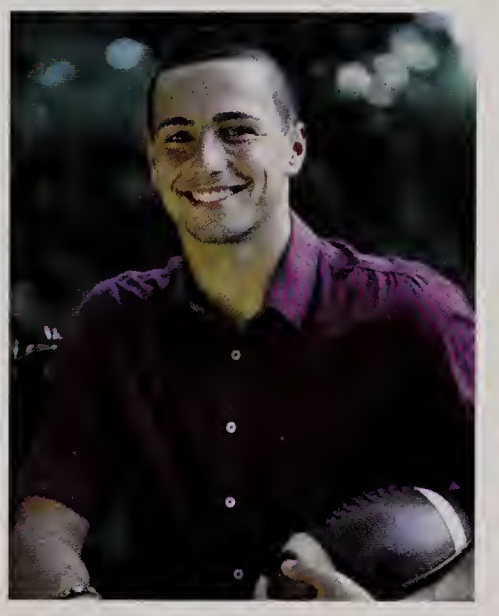

Panayiotis Kapanides

Kaitlin Kean

Brendan Kilroy

Megan Knoedler

Karin Koga

Devon Kolb

Allison Kranz

Eleanor Krusemark

David Lach

Declan LaGrandeur

Bernice Lai

Chloe Lai

Cameron Lane

Lauren Legere

Daniel Linatser

Benjamin Linden

Ryan Lobo

Ronan Loughlin

Layla Loughman

Madison Louis

Morgan Louis

Eleanor Lowen

Michael Luniewicz

Ian MacPhee

Nicholas Manning

Nicholas Marino

Dylan Maschio

Taylor Mason

Ryan McClung

Zeno McConnell

Kevin McElroy

Haley McGonagle

Siena Merrick

Allison Milano

Jackson Mims

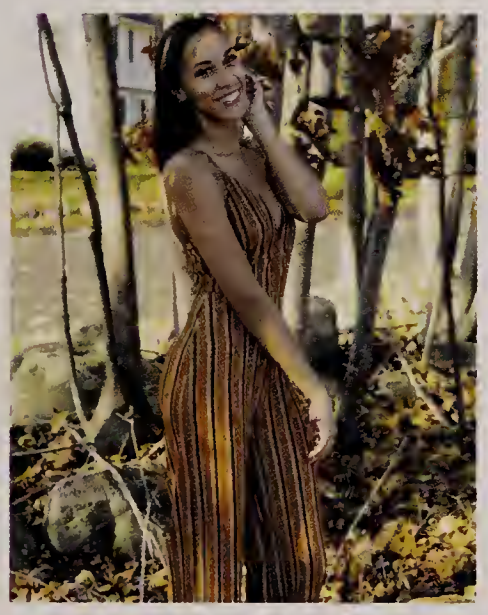

Analisa Morales

Kathryn Moreira

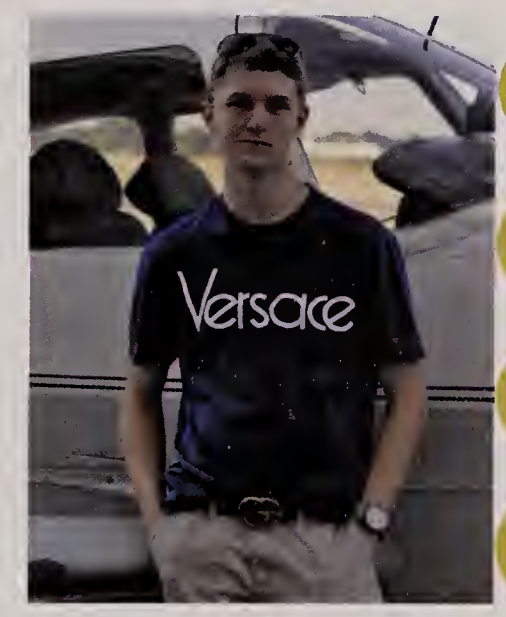

Tyler Munn

Conner Murphy

Conor Murphy

Kevin Murphy

Lauren Murphy

Husna Nansubuga

Linoy Noikas

Emmett O'Brien

Liam O'Toole

Liam Oates

Ian Oeschger

Daiya Ogata

Zachary Orchanian

Kyla Ostiguy

Mason Otte

Ryan Ouellette

Julia Palazzo

Alexi Panagiotou

Mark Parisse

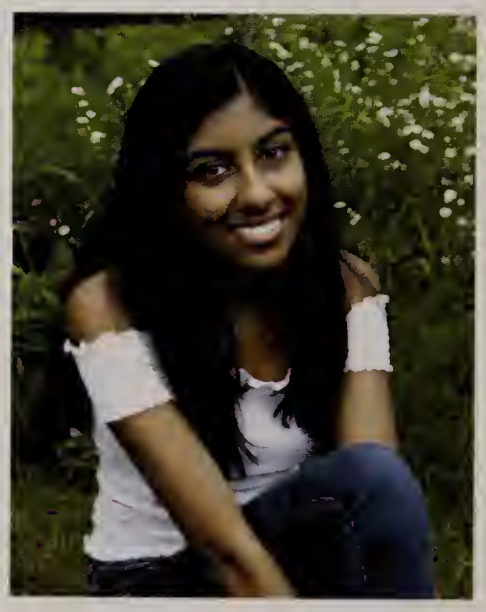
Riya Patel

Reymer Peguero

Samantha Pellegrino

Georgia Pitner

Colin Podraza

Phineas Potter

Cameron Rackey

Nicholas Ralston

Alessandra Ramirez

Mary Reyling

Ryan Richard

Hezekiah Richards

Grace Rosier

Christian Ruiz

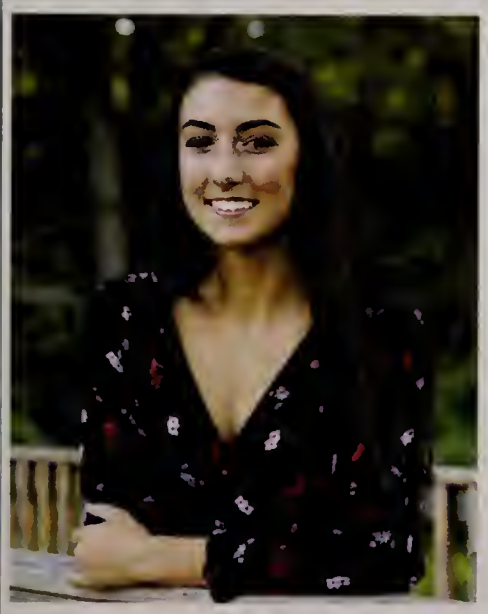

Taylor Ryan

Qayyum Salako

Will Sandblom

Rullah Sandy

Lucy Santiago

Griffin Sarr-Regan

Mason Schalick

Cameron Scott

Gabriel Sechkin

Sophia Seldon

Brooke Shamon

Jasper Shapiro

Kara Shelmire

Elizaveta Shestoperova

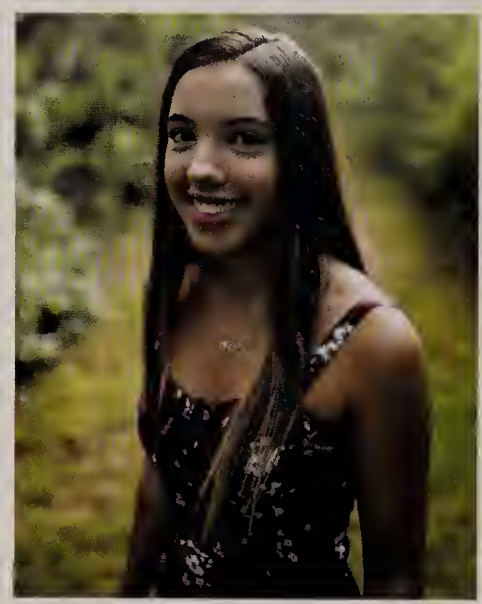
Kiran Sheth

Destiny Shipp

Madeleine Siegal

Julia Simoneau

Taylor Simons

David Sisek

Noah Southard

Brenden Spaulding

Connor Stephan

Spencer Stevens

Ishaan Sud

Kayla Sullivan

Matthew Thompson

Alphina Thopurathu

Laney Tillman

Kuuipo Tufono

Marissa Vitale

Christopher Voong

Christopher Walsh

Micah Warren

Anne Williams

Rahim Williams

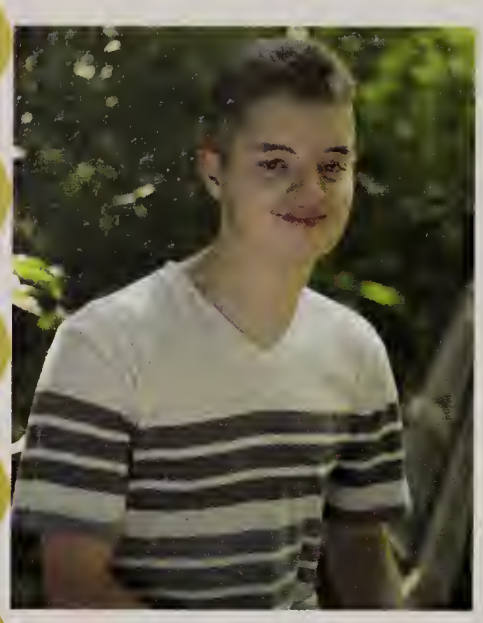
Elliot Wilson

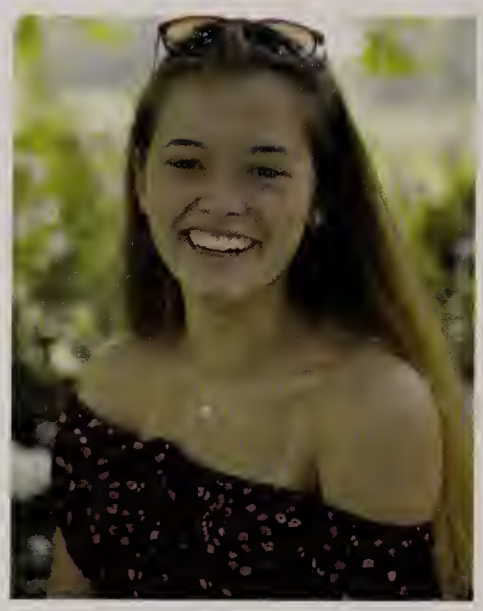
Grace Wilson

Kathryn Winkler

Rachel Winkler

Christopher Winn

Christopher Wirth

Fiona Wolckenhaar

Benjamin Woodward

Derek Wynters

Sylvia Yan

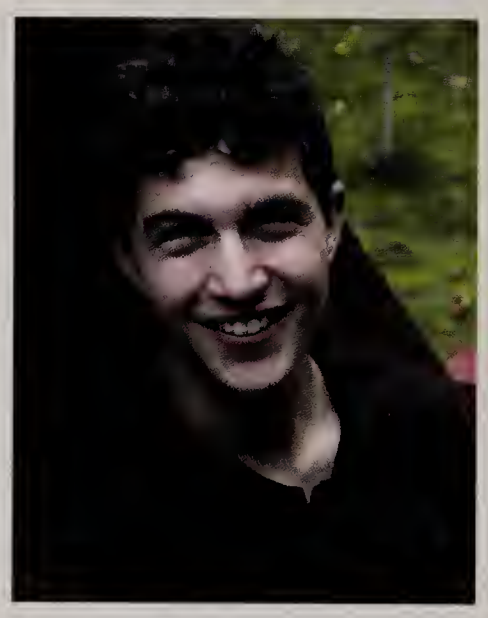
Eran Zelixon

Sayid Zellner Sawyer

Chen Zuo

BEDFORD
BHS LIVE!

BEDFORD
19

CANDIDS

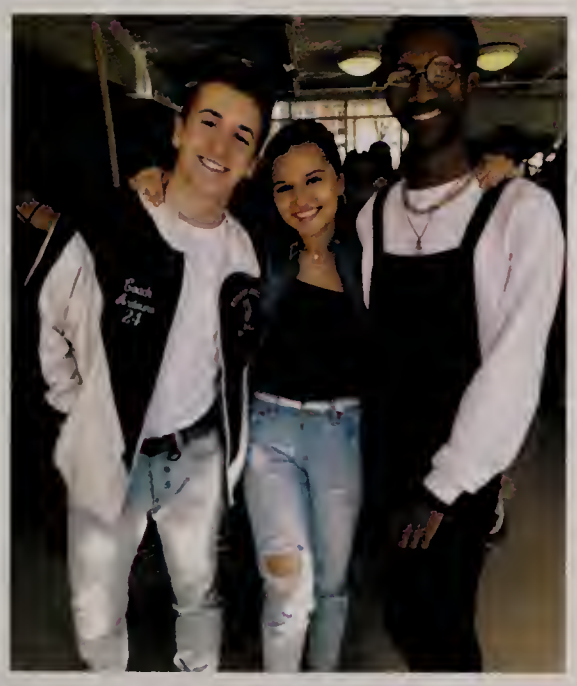

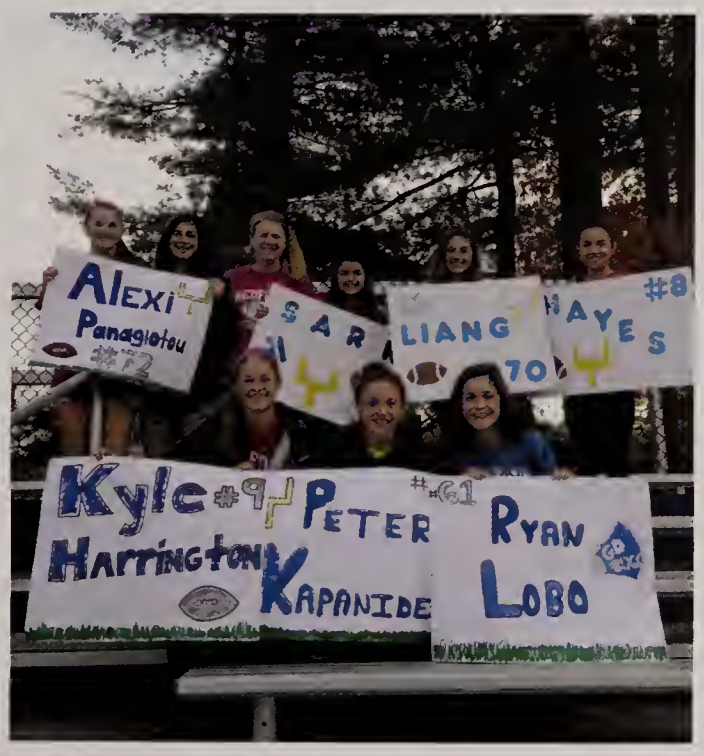
Alexi
Panagiotou
#12
LIANG
70
#8
Kyle
Harrington
#9
Peter
Kapanidis
#61
Ryan
Lobo

FUTURE PLANS

Meghan Barnes-Attending Messiah College, majoring in nursing. Would love to study abroad in Uganda/Rwanda.

Lauren Legere-Attending Westfield State University, majoring in athletic training while playing basketball.

Liam O'Toole: Going to Quebec to study International Political Economy

Alexis Alexander- Attending Middlesex Community College

Emma Ferrari- Attending UMASS Amherst, exploratory track for education with a focus in special ed.

Aidan Duncan- Will be studying cognitive neuroscience and childhood development. Not sure what school.

Grace Rosier- Attending University of New Hampshire, undecided major.

Morgan Anderson-Attending Lesley College, studying education while playing tennis.

Devin Hokanson- Attending UMAINE w/a scholarship from Army ROTC majoring in computer engineering.

Ian Oeschger- Attending Westfield State, majoring in nursing.

Layla Loughman- Will be joining the Marine Corps. Going to boot camp in the fall.

Marissa Vitale- Attending New England Institute of Technology in RI. majoring in Physical Therapy.

Maxwell Goldman-Plan on studying Biology,maybe majoring in Studio Art while on Pre-Med track.

Panayiotis Kapanides- Attending Springfield College, studying physical therapy.

Micah Warren- Attending the United States Merchant Marine Academy. Will earn a degree in Marine Transportation.

Interview with Rotary Club Exchange Students

David Sisek

~David is from Argentina.
~He was hoping to come to Canada or the United States.
~David learned english at very early age and wanted to be able to use the language. He was very excited to come to the United States.
~It was the first time on an airplane.
~First time to see snow!
~David celebrated his 18th birthday here.
~David has 2 siblings, 1 sister (16) 1 brother (14)
~David is participating in Spring Track
~David loves jeans, books and his Celtic's Hoodie
~ David enjoyed attending a Boston Celtic's game Was amazed at how much the fans support their teams.
~Future plans for David will include returning to school in Argentina for 4 months. He explained that he does not get to make choices on what classes he takes. He will plan on going to college and majoring in electrical/mechanical engineering.
~David's favorite food was the egg sandwich his host mother made for him.
~David thanks his two host families for everything they have done for him.

Daiya Ogata

~Daiya is from Japan.
~Daiya learned english in seventh grade.
~Daiya found our wildlife interesting. A lot of turkeys, deer and chipmunks.
~Daiya has 2 siblings, 1 sister (23), 1 brother (16)
~Daiya's favorite food is american sushi, tacos, empanadas and pizza.
~Daiya was involved in the Musical. Musicals are not popular in Japan. He also participates in spring track. And enjoys playing the guitar.
~BHS students are very nice people. A very good enviroment.
~Daiya enjoyed going to New York City's Central Square, wax museum, Boston Celtics game,Blue Man Group, Boston Opera House to see Charlie and the chocolate factory.
~ Future plans for Daiya include going back to high school until March of next year. Then go to college in April. He plans to major in International Tourism.
~Daiya thanks his host families. They have been really, really nice.

The pins on David and Daiya's jacket represent pins from other exchange students from other countries.

I would like to thank David and Daiya for taking time to sit with me and share their thoughts about their time here at BHS.
I wish them the very best with their future plans.

Mrs. Santos

All Around Amazing
Kuuipo Tufono & Chris Wirth

Awesome Athletes
Jasper Shapiro & Kate Winkler

BFFs
Adoni Cruz & Reymer Peguero

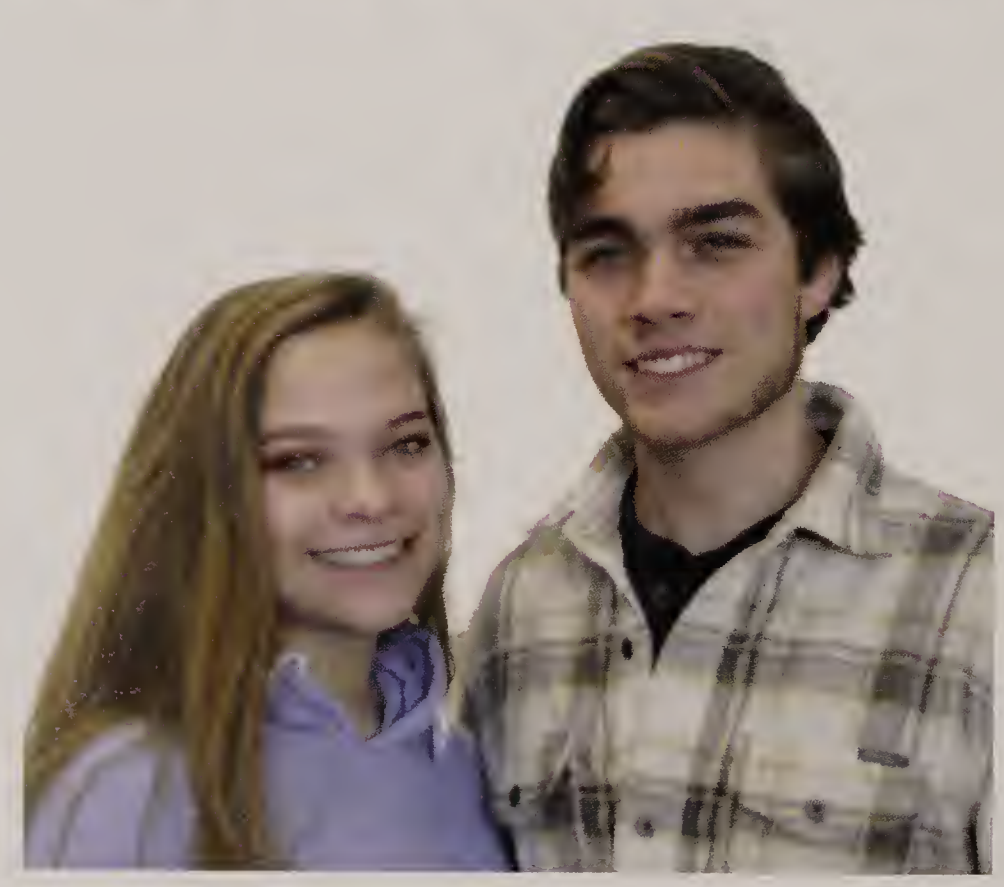

Enchanting Eyes
Lauren Murphy & Dylan Catanzano

Amazingly Artistic
Max Hon-Anderson & Zoe Ellen

SUPERLATIVES

Friendliest Folk
Michael Buonopane & Madeleine Siegal

Fantastic Fans
Brendan Kilroy & Julia Palazzo

Superb Singers
Ben Woodward & Izzy Gitlin

Theatrically Thriving
Rachel Winkler & Eran Zelixon

Totally Talkative
Luke Blakely & Madison Filosa

Sweetest Smile

Emma O'Brien & Lelia Hamilton

Lucious Locks

Alexi Panagiotou & Jessica Johnson

Best Bromance

Michael Hayes & Ryan Richard

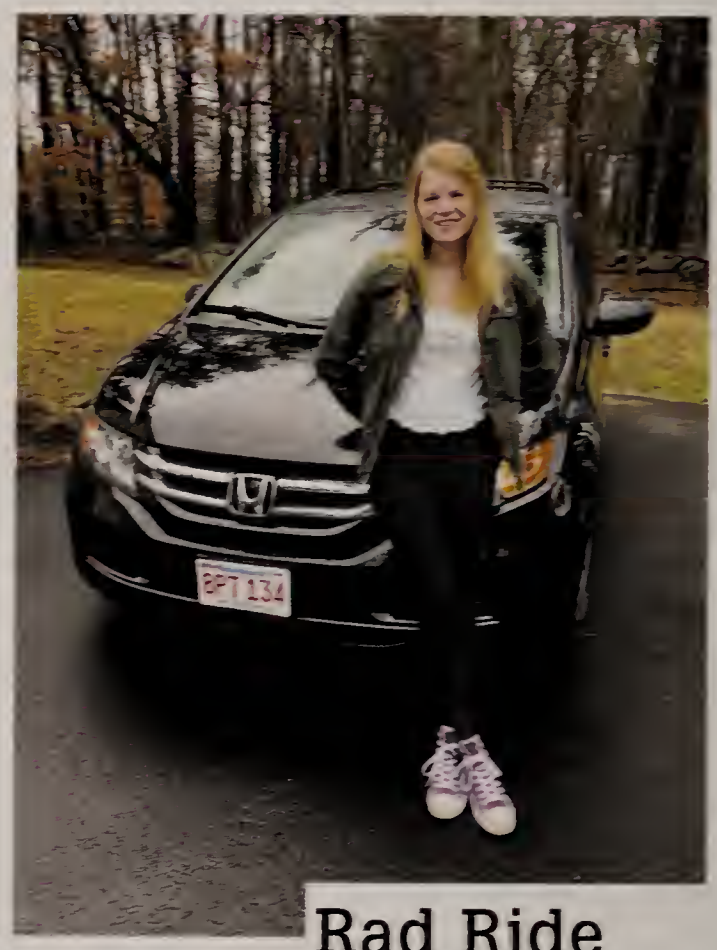

Rad Ride

Cameron Rackey

Incredibly Instrumental

Julia Simoneau & Nathaniel Kang

Seriously Sarcastic
Kyle Harrington & Sydney Hoiseth

Womance
Erin Cahill & Kaitlin Kean

Class Clown
Grace Wilson & Sam Hughes

Goofiest Giggle
Emma Ferrari &
Christian Ruiz

Best Dressed
Adoni Cruz & Meghan Barnes

Cutest Couple
Sydney Hoiseth & Ryan Lobo

SENIORS & SIBLINGS

Riya & Preet

Charlie & Heather

Caleb & Maxwell

Cameron George

Alphina & Alfonse

Lindsay & Brooke

Chloe & Bernice

Michael,Joelle, & Anthony

Kyungchul & Incheol

Emma & Ashley

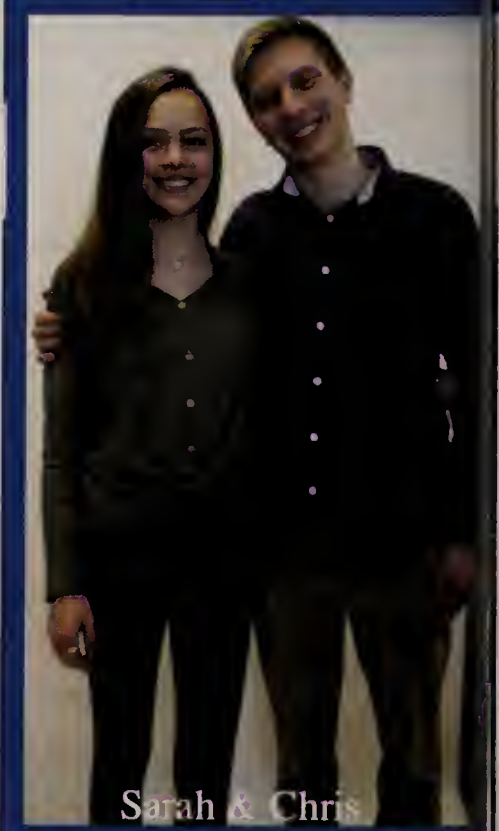
Sarah & Chris

Elliot & Grace

Kai & Amelia

Lelu & Gracie

Lauren & Meghan

Fionna & Shana

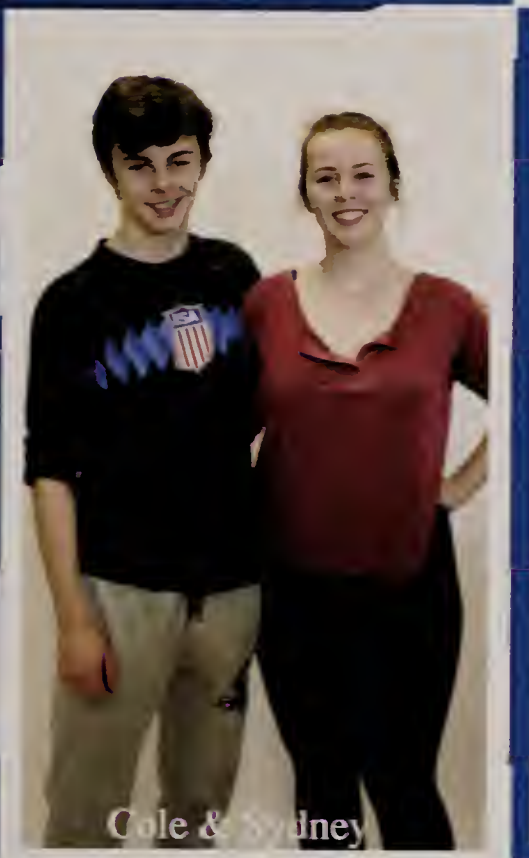
Cole & Sydney

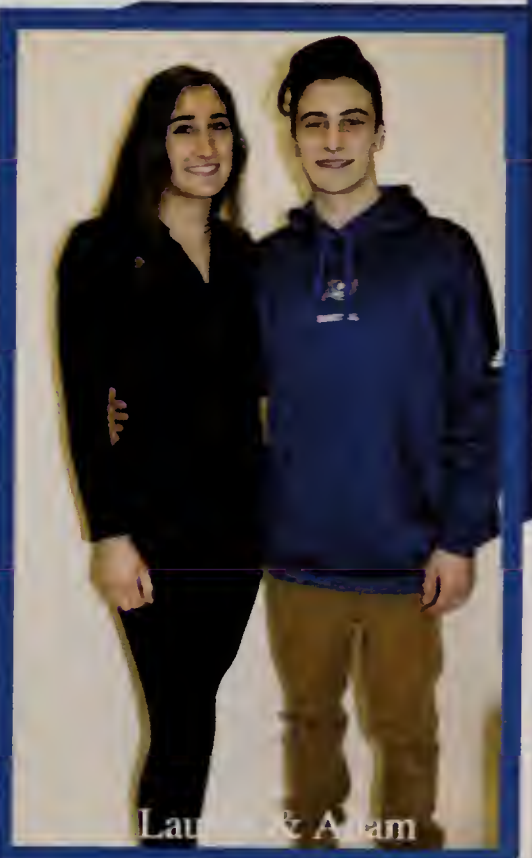
Lau[illegible] & Adam

Liv & Maddie

Dylan & Natasha

Annie & Mia

Isabel & Max

Phineas & Willa

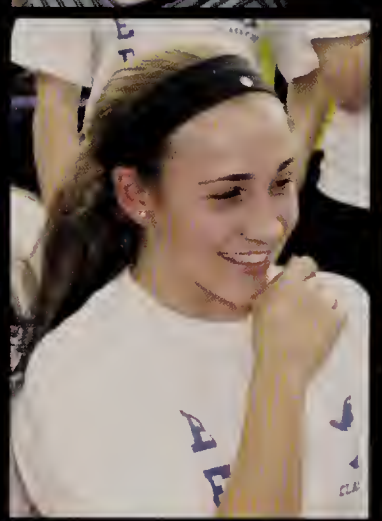

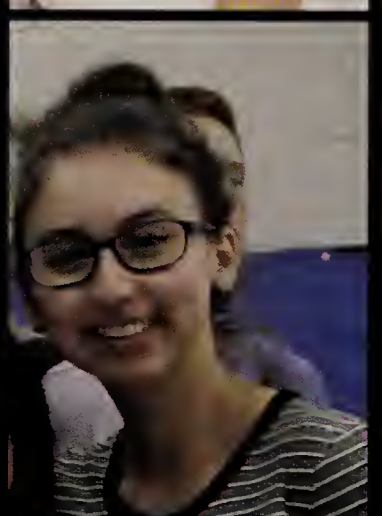
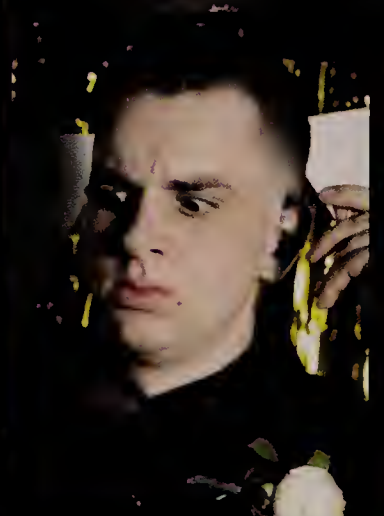

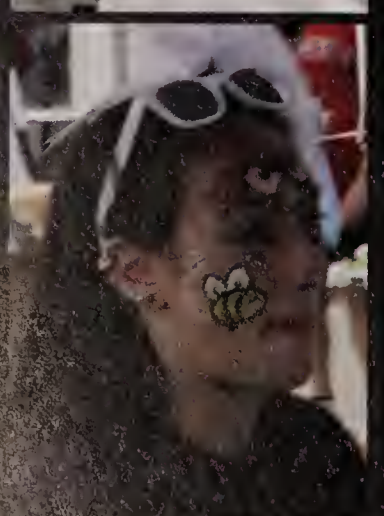

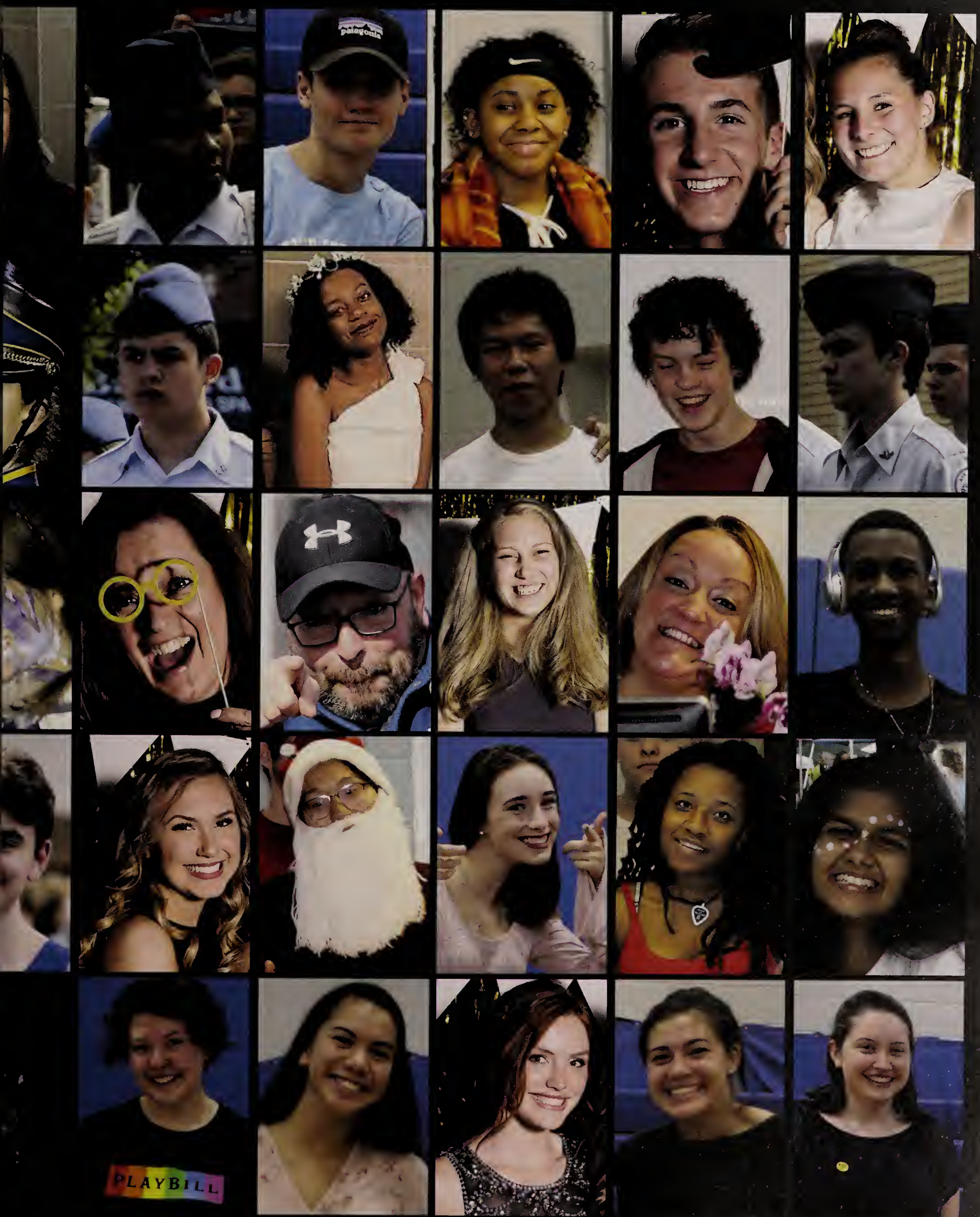
patagonia
PLAYBILL

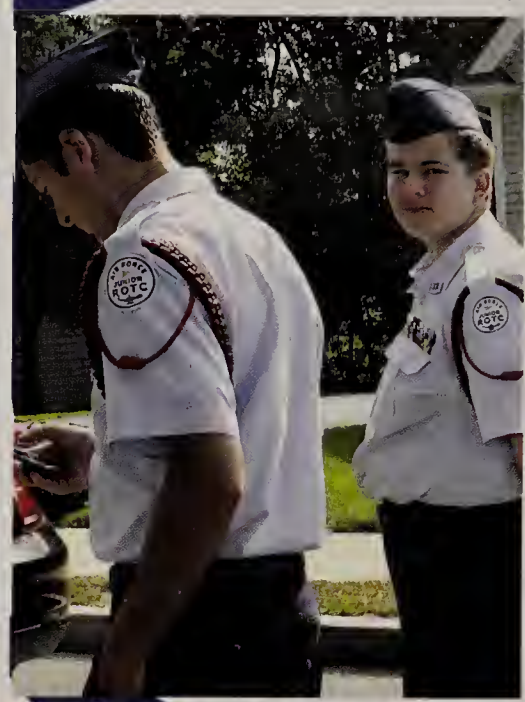

ROTC

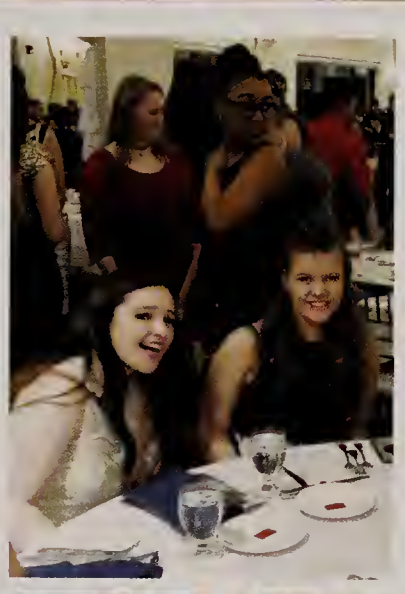

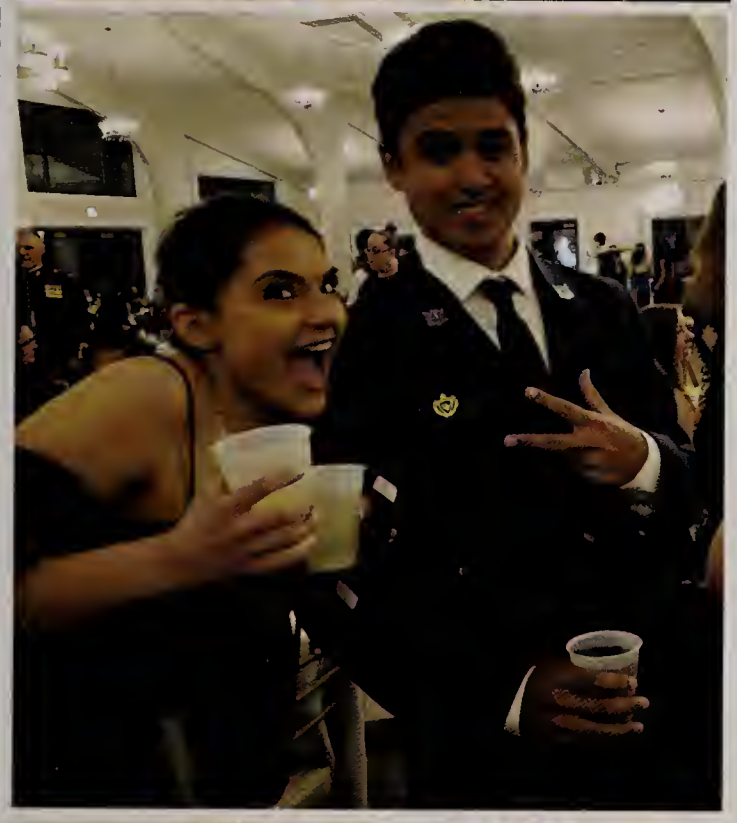

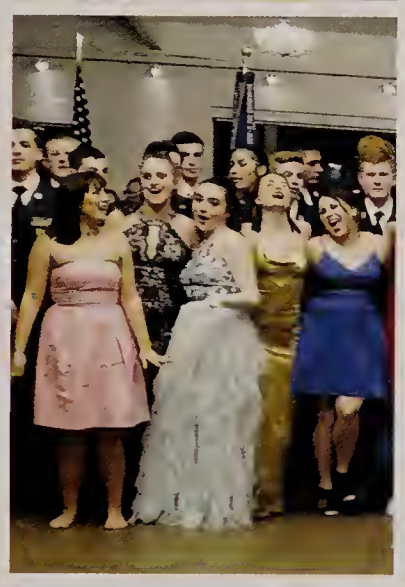

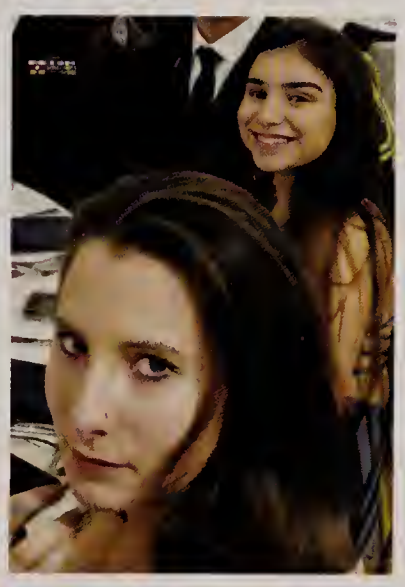

ROTC BALL

SENIORS

BEDFORD

SQUAD
SQUAD

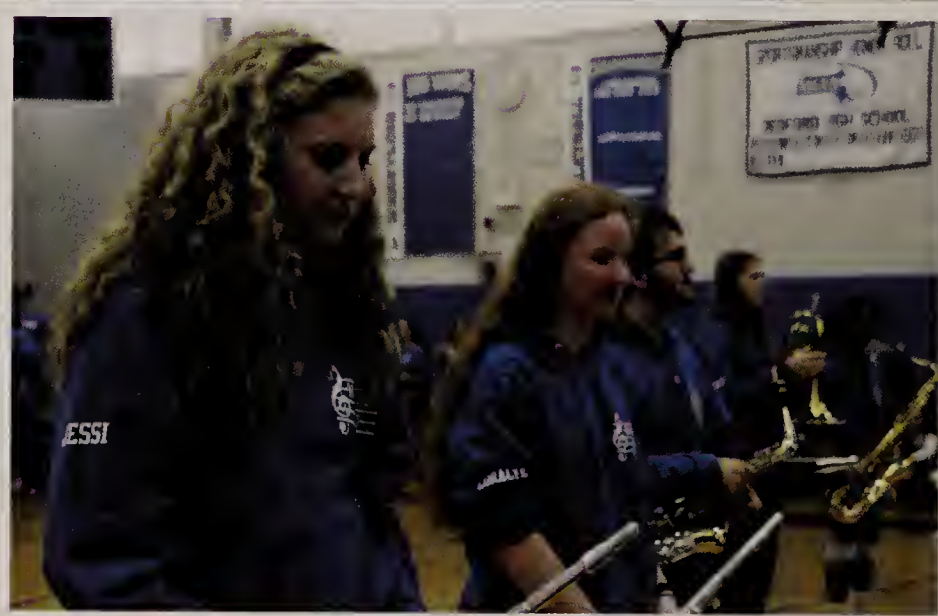

SEN19RWORD
SENIORS

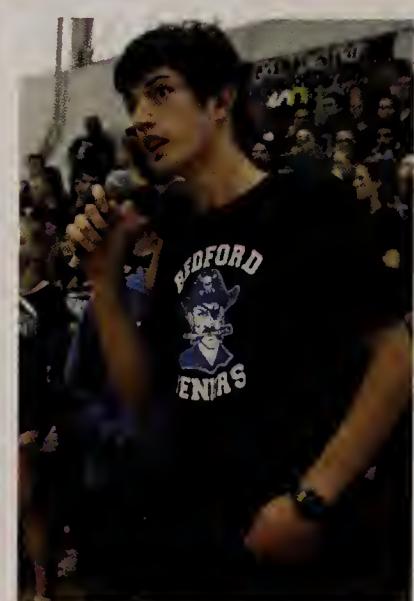
BEDFORD

BEDFORD
BEDFORD
BEDFORD

SQUAD

PEP RALLY

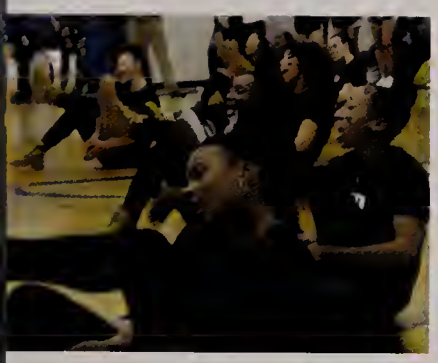

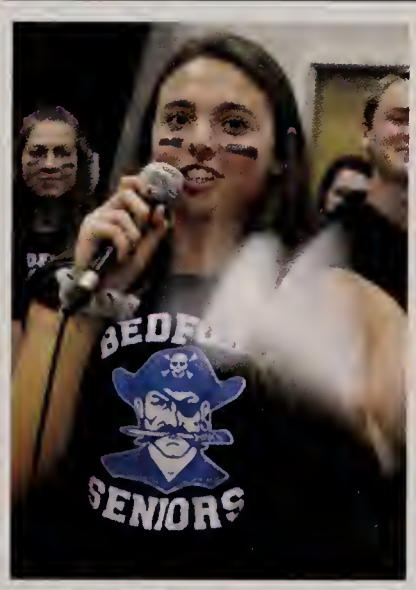

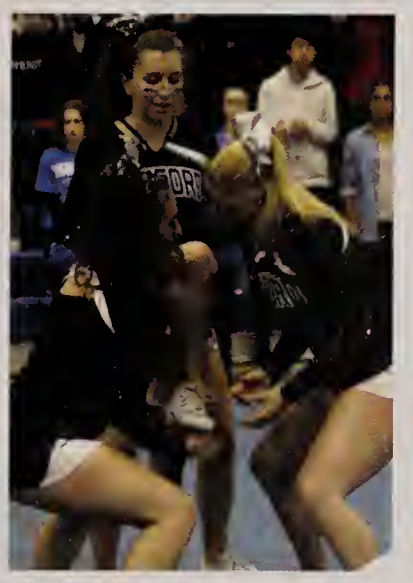

By defeating all odds and winning at the pep rally this year, the Class of 2020 set the tone not only for the 2018-19 school year but for their future. The Class of 2020 is by far the most focused, hard-working, and creative class in BHS history -- without a doubt. In 2018 alone, not only the student council but the whole class body came together in raising nearly $3,000 dollars through car washes, a school-wide dodgeball tournament, and a Bedford Day dunk tank. We came together in events like the Pep Rally, semi-formal and prom dances, and Bleacher Painting. We laughed, we cried (primarily over history fair) but made it through the toughest year of our high school careers. It was both an honor and a privilege this past year to be able to call myself 2020 Class President, and I look forward to continuing to lead a class that'll go on to do great things after walking across that stage in June 2020.

#SENYAs #letsgetit

Jonathan Pierce-Class President

Juniors

JUNIORS

BUCS

ONE
MINUTEMEN

12

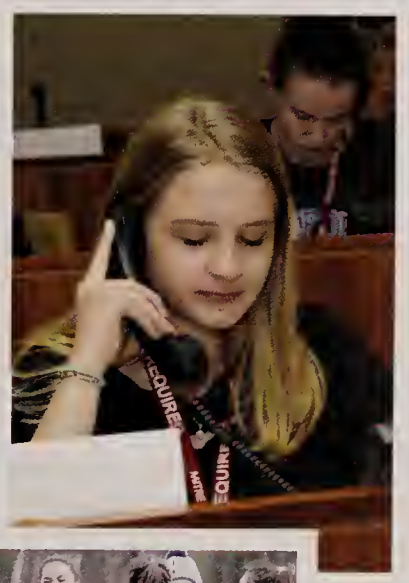

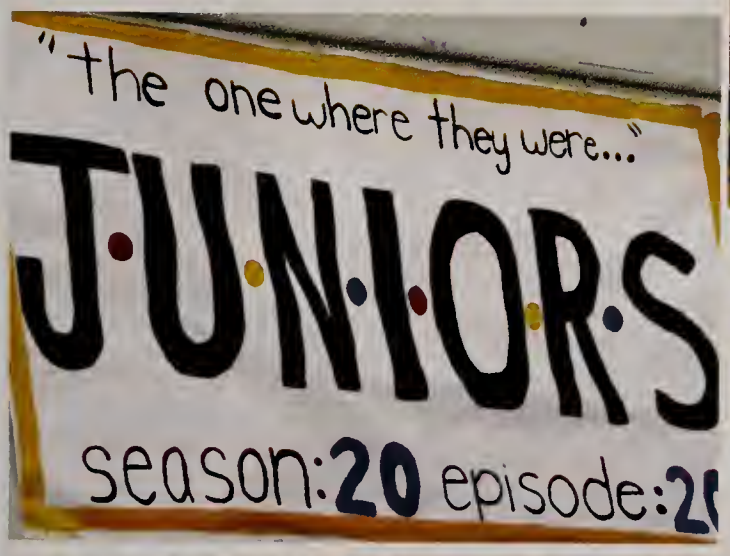
"the one where they were..."
JUNIORS
season:20 episode:2

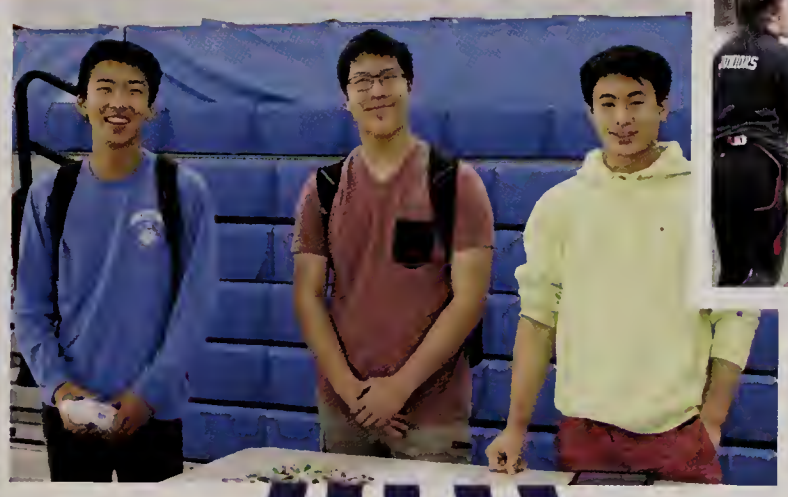

JUNIORS

BEDFORD
POWDERPUFF

JUNIORS

Cory Abraham
Lauren Abraham
Mohamed Karam Al-Afandi
Jordan Alper
Jacqueline Altman

Shaan Anand
Madelyn Anderson-Laporte
Danielle Arnold
Mackenzie Asselin
Lillian Avram

Joshua Bankston
Calista Barber
Alex Barga
Hannah Barowski
Jacob Bauman

Christina Benson
Yunsheng Bi
Zachary Billouin
Marlaina Bland
Anna Broyard

Madeline Broyard
Rahel Burchardt
Audrey Bush
Nicolas Busse
Alyssa Capone

Kayla Casserly
Madysyn Cazee
Bradford Champion
Ara Changelian
Kai Chun

Ella Cicone
Jessop Collins
Elizabeth Connell
Gregory Cormier
Zackary Cruz

Ruby Culhane
Talitha Dantas
Roman Dello
Bradley Delzingo
James Demeo

Katherine Derosas
Avree Dillingham
Chiara Dini
Sophia Disaronno
Analea Doan

Susan Doubek
Sean Doucet
Antranig Douglas
Gavin Doyle
Araz Dulgarian

Hanna Durfee
Tyler Dussault
Jahzeel Edey
Madison Ellsworth
Cameron Fallon

Mia Federico
Jarrett Fields
Noelle Fisette
Sigrid Flender
Hadley Fogarty

Gabriella Fournier
Jillian Friel
Anaise Gaillard
Aneesha Garg
Datev Gevorkian

Michael Giles
Shawn Gillespie
Helen Gillespy
Joseph Girifalco
Dhruv Goel

Cameron Gordan
Brendan Gordon
Thomas Griffin
Collin Griffiths
Emma Guarino

Genesis Guerrero
Samuel Gwinn
Nolan Hafer
Eden Harfield
Emily Harrington

Olivia Harrington
Kailey Harris
Andrew Harrison
Nicole Hebert
Jonathan Heller

Theresa Hennessey
Eleannah Hernandez
Ellie Hiigel
Quinten Houck
Emilie Hsu

Sage Hull
Seonyu Hwang
Anthony Incerto
Noah Ivers
Nia Jaakkola

Yvenher Jean
Angela Jeon
Aadharshram Jeyasakthivel
Brendan Jones
Mounir Kanane

Sean Kenahan
Dexter Kennedy
Eleni Kennos
Benjamin Kidd
Ryan Knight

Skye Korroch
Jordan Labrie
Christopher Langone
Olivia Lee
Amelia Leida

Wesley Liou
Benjamin Lipsey
Adam Lovy
Isaac Lovy
Mitali Mangoli

Aneesha Manne
Makayla Marrs
Jeffrey Mascoli
Kayleigh Mason
John McCulloch

James McGinn
Matthew McMillian
Allison McSwain
Anthony Missiti
Vivianna Mo

Abigail Monahan
Megan Monteiro
Hailey Moon
Samuel Mortenson
Ibrahim Muhammad-Denson

Lily Nemirovsky
Adam O'Brien
Hannah O'Connor
Amaya Oak
Alexander Oleksinski

Matias Ou
Martha Paiz
Isabella Panagiotou
Kristina Parenti
Cole Parks

Katie Patterson
Olivia Pearson
Caitlin Pequeno
Jonathan Pierre
Haley Portlock

Andrew Presti
Michael Nikolas Proskura
Nicholas Puglielli
Doraja Reischwitz
Joleen Ricci

Olivia Roscoe
Amber Santiago
Zoe Scipioni
Caroline Sepe
Derek Shao

Anastacia Shoesmith
Claire Siegler
Jake Slavin
Andrew Smith
Emily Sollecito

Michael Staines
Isabella Stuzynski
Swetha Susarla
Samuel Tariri
Ella Tatarczuk

Ashley Tonini
Erik Unumb
Aaliya Valentine
Brendan Vaughan
Christopher Venuti

Jordan Vinh
Michelle Voong
Marcus Voss
Alan Wang
Andrew Wang

Jackson Warhover
Joseph Watson
Logan Weisz
Seth White
Korben Whitt-Leitner

Maison Wilson
Anya Wintner
Sylvia Wolk
Malachy Wright
Lauren Young

Autographs

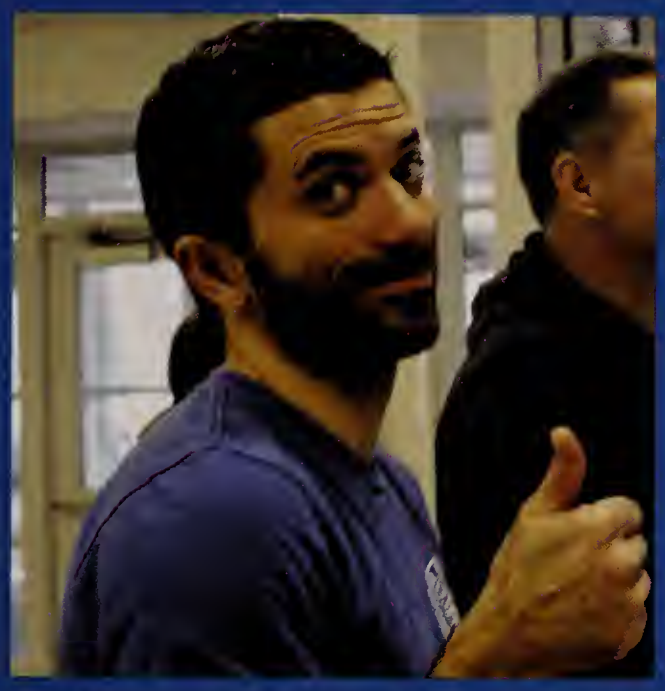
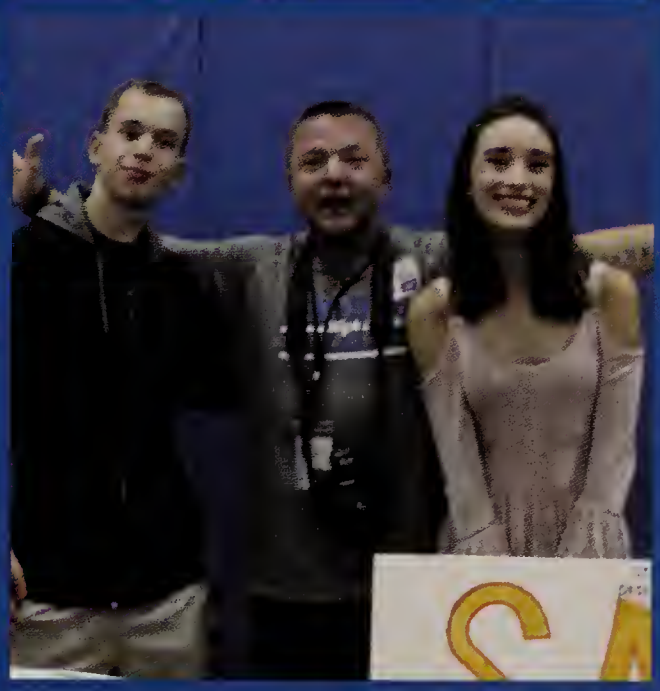

SOPHOMORES

SOPHOMORE CLASS REPS

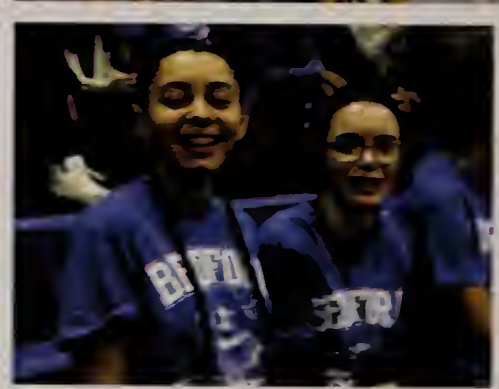

patagonia

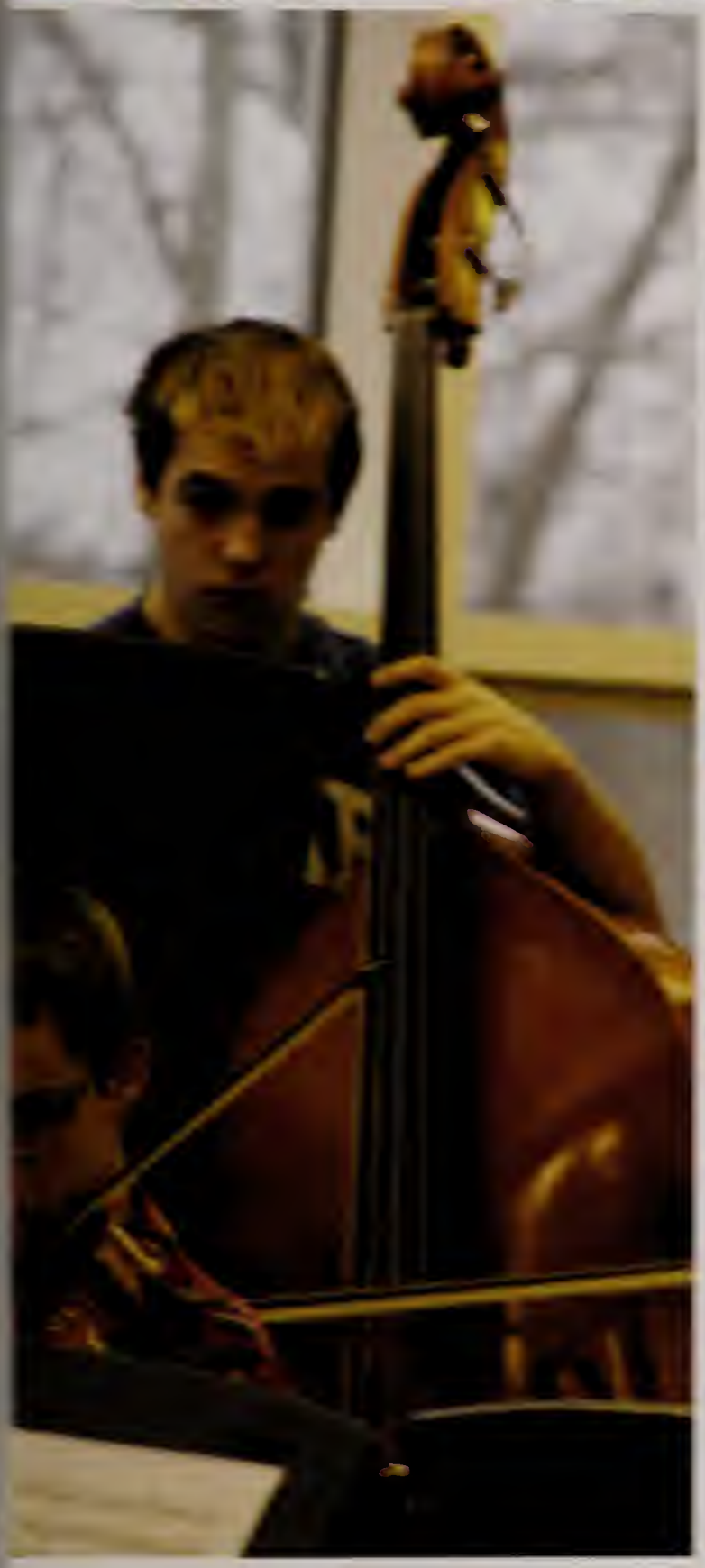

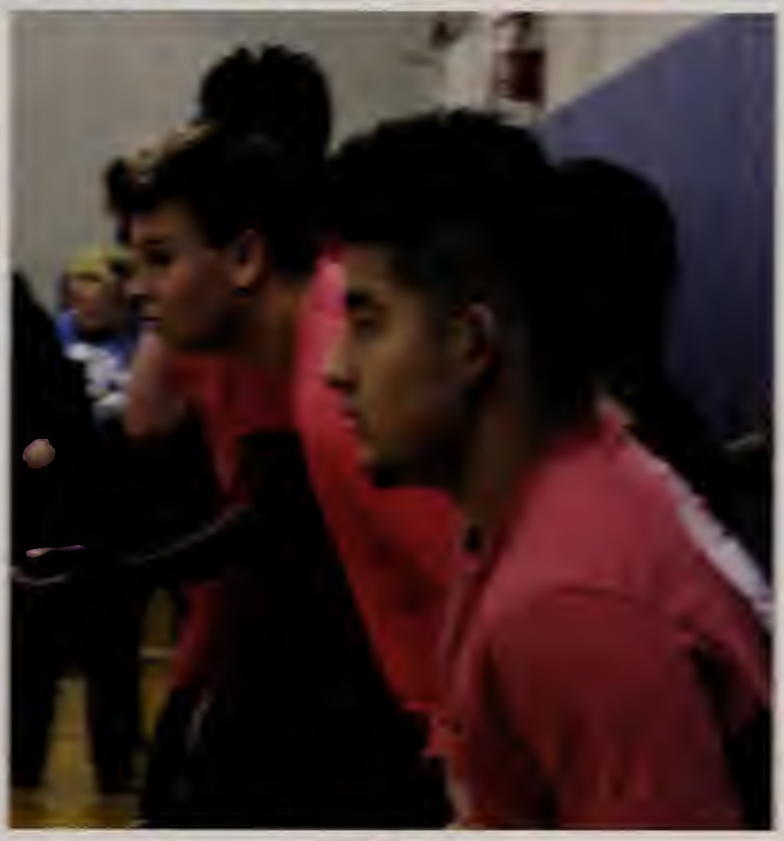

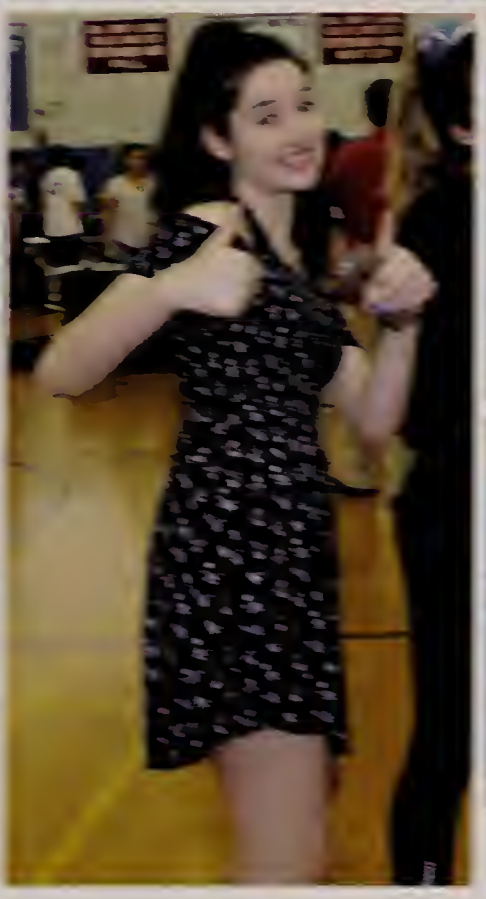

SOPHOMORES

Justyn Abbott
Anisha Aggarwal
Fahad Alden
Aleeza Alvarado
Ethan Arakawa

Juliana Baer
Angelica Baez-Castillo
Nicholas Bailey
Joshua Barck
Anastasia Barnes

Natalie Barney
Lily Barsam-Thompson
Olivia Belbute
Logan Benjamin
Timothy Bennett

Miriana Bianco-Spencer
Ryan Boblett
Tristan Borges
Mina Bostwick
James Brosgol

An`Tavian Brown
Liam Buckley
Annanta Budhathoki
Ashley Buettgen
Dale Burdett

Vincent Canciello
Alaina Capone
Andrew Caron
Maya Carter
Aniyah Certain

Alethia Chan
Kyle Chapman
Sofia Charlton
Daniel Choi
Brooklyn Christensen

Sarah Clarke
Dominic Cogliano
Farah Colon
Raven Colon
Caitlin Connors

Gustavo Coto
Brendan Coyne
Sean Curtis
Riley Daniel
Sydney Daniels

Jessika Decaprio
Nicolas Decaprio
Maitri Dedhiya
Ryan Doucette
Adam Driscoll

Maya Driscoll
Douglas Dussault
Aram Eskandarian
Julia Fair
Shayla Fedele

Zackary Fernandez
Katherine Fhu
Gabriel Fisher
Nicholas Fotis
Jerry Fullerton

Declan Garrity
Tsoline Gevorkian
Molly Gilarde
Sophia Gitlin
Brandon Gordon

Jillian Guetersloh
Hannah Hamdani
Leah Harrington
Seamus Hayes
Niamh Heffernan

Layla Henderson
Elizabeth Henning
Elizabeth Herzog
Isabel Hon-Anderson
Connor Hopkins

Cameron Horne
Vincent Hutchins
Adam Hyland
Niderah Jaggan
Gabriel Jones

Imani Jones
John Kapilian
Theodore Knox
Emily Kociubes
Toi Koga

Maxim Kovalenko
Katherine Kranz
Sonya Kupershmidt
Sophie Lance
Zenna Lee

Adam Legere
Dustin Lehman
Joseph Lembo
Taylor Lewis
Yichen Li

Matthew Liang
Alexander Lin
Connor Loughlin
Rosalind Lowen
Evan Majoros

Rohan Manne
Shaan Manocha
Robert Marcus
Christina Mason
Aditya Mathur

Malcolm Mayanja
Taylor McDonough
Garrett McKiernan
Leah Methratta
Keith Miles

Amanda Miller
John Miller
Joseph Mims
Kylie Molinari
Paola Morales

Matthew Morvillo
Matthew Mulligan
Ryujin Mullins
Jeremy Ngooi
Oliver Nosal

Michaela O'Brien
Grace O'Shaughnessy
Porter Otte
Nicolas Oustinow
Jasper Paez

Loralye Page
Paige Patterson
Tobias Pedersen
Nyralee Perez
Summer Phifer

Austin Phylis
Zackery Poor
Willa Potter
Tristan Proulx
Ahmad Radi

Nekeria Ransom
Manogna Reddy
Isaac Rittenhouse
John Robinson
Michael Rogers

Tal Rozamus
Isabella Santiago
Michaela Schmidt
Lindsay Shamon
Indi Shapiro

Emily Signorello
Julia Silvestrone
Samuel Speciale
Caitlyn Stephan
Jackson Stuzynski

Matthew Styles
Elisandro Subia
Isabelle Suggs
Carlos Swaby
Amber Swift

Angelique Tedesco
Bianca Tedesco
Alfonse Thopurathu
Revan Tirtohadi
Abigail Van Praagh

Jack Venuti
Shana Wolckenhaar
Aaron Woodward
Jasmine Wright
Joshua Young

Leon Zeltser
Tomislav Zovko

A WINNING YEAR

The #RedSox finish off the #Dodgers in Game 5 to clinch their fourth #WorldSeries championship in the past 15 seasons.

In a matchup that lived up to expectations, the New England Patriots beat the Los Angeles Rams 13-3 to take home the Vince Lombardi Trophy at Super Bowl LIII in Atlanta, Georgia.

GONE, BUT NOT FORGOTTEN

This school year we lost some of the biggest legends in history including our 41st United States president George HW Bush, as well as comic legend Mr. Stan Lee.

ARETHA FRANKLIN

American singer, songwriter, civil rights activist, actress, and pianist.

BURT REYNOLDS

American actor, director a producer. He first rose prominence starring in televis series such as Gunsmo

TREE OF LIFE SYNAGOGUE SHOOTING

In a rampage described as among the deadliest against the Jewish community in the United States, the assailant stormed into the Tree of Life Congregation, where worshipers had gathered in separate rooms to celebrate their faith, and shot indiscriminately into the crowd, shattering what had otherwise been a peaceful morning. The assailant, identified by law enforcement officials as Robert D. Bowers, fired for several minutes and was leaving the synagogue when officers, dressed in tactical gear and armed with rifles, met him at the door. According to the police, Mr. Bowers exchanged gunfire with officers before retreating back inside and barricading himself inside a third-floor room. He eventually surrendered.

FRANCE WINS WORLD CUP

France is the champion of the 2018 FIFA World Cup Final, besting Croatia by 4 goals to 2.

France entered the tournament as a favorite, powered by stars such as Kylian Mbappe and Antoine Griezmann, while Croatia was seen as a longshot for victory.

"We are world champions and France are going to be on top of the world for next four years," French coach Didier Deschamps said after the game. He called the tournament a "beautiful celebration of football."

ABORTION LAWS OVERTURNED

New York (CNN) On the 46th anniversary of Roe V. Wade, New York state passed a law to protect women's access to abortion if the historic case is overturned.

"Today we are taking a giant step forward in the hard-fought battle to ensure a woman's right to make her own decisions about her own personal health, including the ability to access an abortion. With the signing of this bill, we are sending a clear message that whatever happens in Washington, women in New York will always have the fundamental right to control their own body," said Gov. Andrew Cuomo after signing New York's Reproductive Health Act on Tuesday night.

Not only will the law preserve access to abortions, it also removes abortion from the state's criminal code. This would protect doctors or medical professionals who perform abortions from criminal prosecution. The law also now allows medical professionals who are not doctors to perform abortions in New York.

3 WEEKS IN THE DARK

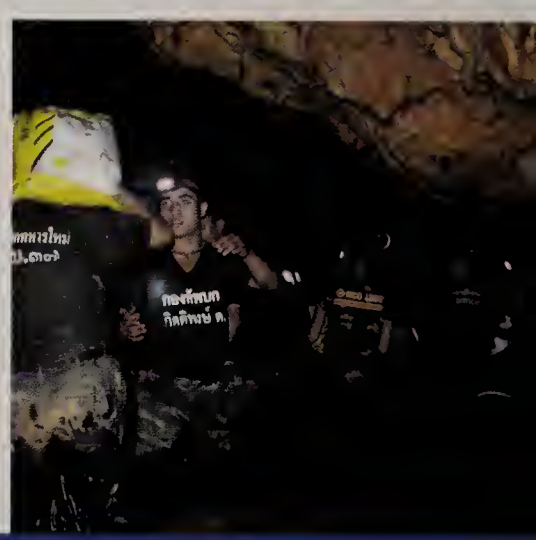

Twelve members of the Wild Boars youth soccer team an their coach entered the sprawling Tham Luang cave network on June 23, only to be trapped by rising flood waters. The boys were found in early July, but jubilation quickly gave way to the realization that their rescue woul be extremely risky and dangerous.

The world watched as a team of international cave diving experts led the mission to retrieve them, evacuating the boys one-by-one. The last of the group, the coach, successfully exited the cave on July 10.

NEWS THAT LEFT A MARK

MAC MILLER

Malcolm James McCormick , known professionally as Mac Miller, was an American rapper, singer, and record producer.

STAN LEE

American comic book writer, editor, publisher, and producer. He rose through the ranks of a family-run business to become Marvel Comics' primary creative leader for two decades.

GEORGE HW BUSH

American politician who served as the 41st president of the United States from 1989 to 1993 and the 43rd vice president of the United States from 1981 to 1989.

DEVASTATING NATURAL DISASTERS

Many parts of the world experienced devastation as natural disasters hit, with no warning.

Thousands of people around the world lost their lives to natural disasters in 2D18, a tragic reminder of how rapidly natural disasters such as the wildfires in California can become deadly. The year ended with a deadly tsunami in Indonesia, capping the country's worst annual death toll in more than a decade from natural disasters.

KIKI CHALLENGE

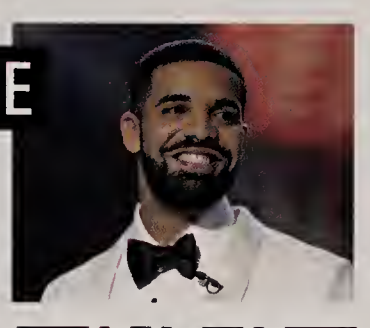

The Do The Shiggy dance or Kiki Challenge was inspired by Drake's latest single In My Feelings, from the new album Scorpion. Thousands of social media users, including celebrities such as Will Smith, posted footage of themselves doing silly dances to the tune of the hit song. Authorities around the world quickly warned people that is was dangerous after several reports of serious injuries.

Scan this QR code to see what all the hype was about.

WATER ON MARS

July 25th, researchers confirmed the possibility of a body of liquid water on the planet. The discovery was made by Marsis, a radar instrument on the European Space Agency's (ESA) Mars Express orbiter. According to findings, the 12.4-mile-wide (20 kilometers) lake was under a mile (1.5 kilometers) below an upper ice cover.

GOVERNMENT SHUTDOWN

Two months of feuding with congressional Democrats and the longest government shutdown in history has exacted a heavy political toll from President Donald Trump.

Top conservatives were furious when he appeared to cave to House Speaker Nancy Pelosi after Congress refused to fund his border wall. At the same time, polls show that his wall crusade has turned off the independent voters he'll need to win reelection.

TURN UP THE MUSIC: TOP SONGS

THIS IS AMERICA
BY CHILDISH GAMBINO

GOD'S PLAN
BY DRAKE

PERFECT
BY ED SHEERAN

LADY GAGA & BRADLEY COOPER
SHALLOW

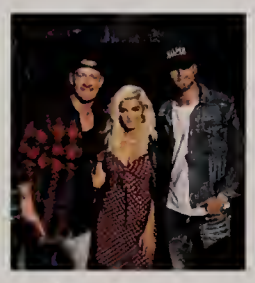

MEANT TO BE
BEBE REXHA & FLORIDA GEORGIA LINE

7 RINGS
ARIANA GRANDE

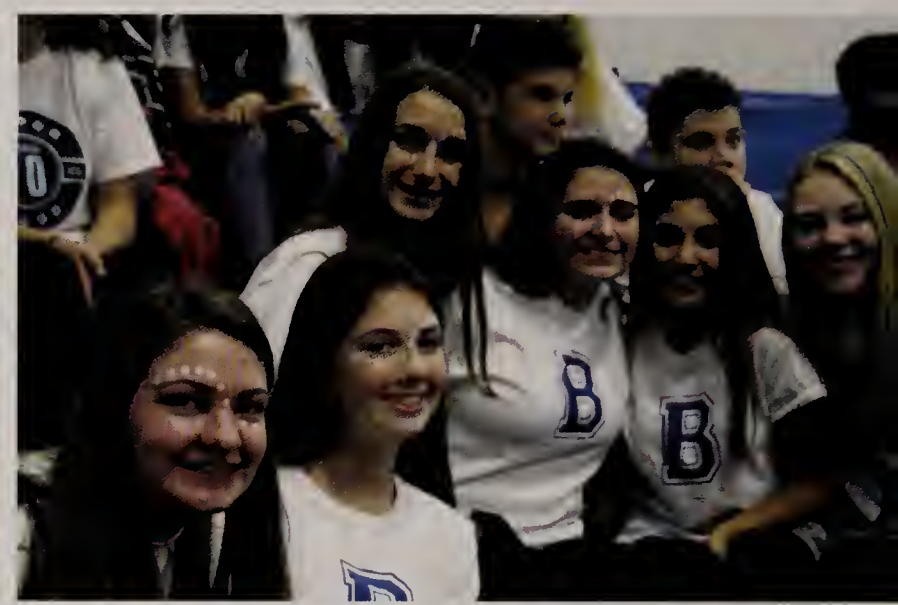

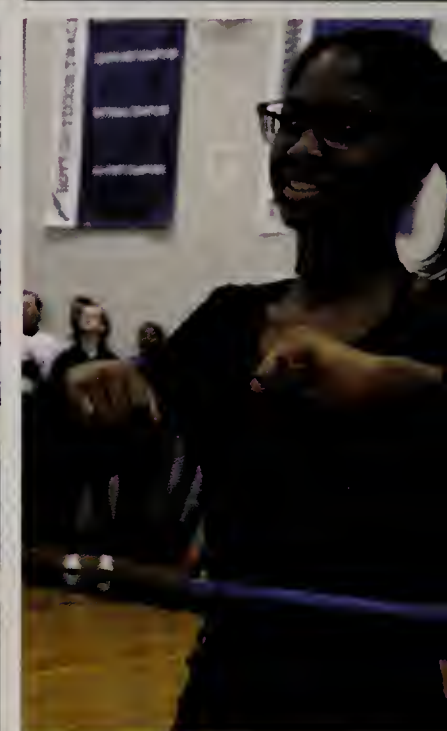

FRESHMEN

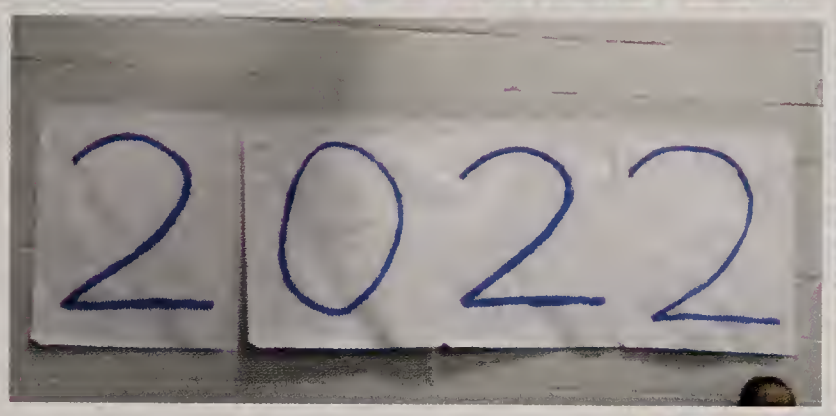
2022

FRESHMEN

Leslie Agurto

Max Alper
Heather Anderson
Alyssa Asplund
Brianna Attardo
Grace Babington

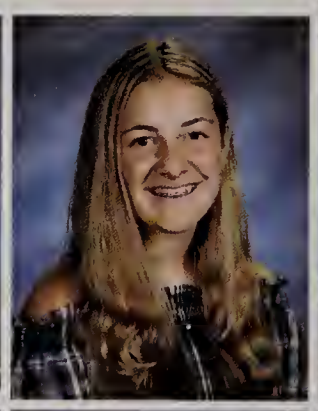

Nikhil Bahadur
Shrey Bahadur
Lauren Barnes
Ryan Barr
Bora Belir

Kyle Bender
Annie Bernstein
Drew Billings
Anabella Blando
Shanti Bocchiaro

Vishal Borra
Eva Boruchovich
Denise Brito
Ja'Nya Brunson
Elischa Burchardt

Emma Cahill
Cecilia Calhoun
William Campbell
Aidan Carrier
Mairin Casserly

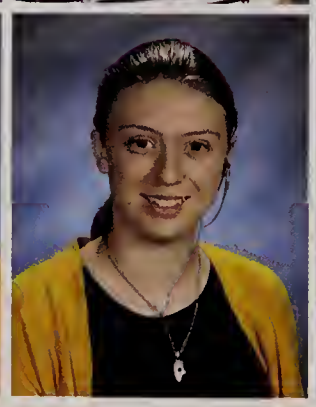

Catherine Chen
Kevin Chen
Leonardo Chen
Koa Chun
Nicholas Cobosco

Yari-Itzabel Colon
Benjamin Couvee
Mary Couvee
Rachel Davis
Julia Dearing

Michael Delia
Nicole Deneau
Thomas Desjardins
Kyleigh Dickson
Dylan Digangi

Haley DiPerna
Alexander Doherty
Arek Douglas
Keira Doyle
Eyva Dumlao

Amelia Dyer
Jaida Edey
Kate Eichburg
Kai Etringer
Olivia Evans

Lauren Fallon
Derion Felton
Natasha Ferguson
Isabella Fernald
Haley Fisher

Isabelle Fisher
William Fitzgerald
Matthew Forman
Collen Forsyth
Jude Gadney

Abigail Galman
Jeremy Geib
Narineh Gevorkian
Thomas Gilarde
Peter Gillespy

Hugh Gilroy
Hannah Golaboski
Molly Goldfarb
Caleb Goldman
Matthew Goodhue

Marcus Gordon
Owen Goss
Tyler Greene
Angela Gu
Lucas Guerrero

Nicholas Guetersloh
Prakhar Gupta
Emily Guzman Martinez
Incheol Ha
Elise Harfield

Lauren Harrell
Sabrina Harris
Lily Hill
Cole Hoiseth
Katerina Holbrook

Insun Hong
Ariana Hovnanian
Melanie Hubbard
Amber Hurley
Joel Indipiginja

Shunsuke Isobe
Pushti Jarecha
Kyrill Joasilus
Joshana Joseph
Celana Joshi

Tomas Juarez
Pranav Kaundinya
Matthew Kazangian
Ainsley Keating
Lanah Kelly

Seimoon Khan
Rachel Klein
Connor Knox
Vincent Kofie
Shizuku Koga

Aurora Kong
Katrina Kusa
Somer Lankford
Ethan Lee
Audrey Leida

Cynthia Li
Emmanuel Li
Benjamin Liao
Sam Lincoln
Nathaniel Linden

Logan Liou
Niles Liu
David Lopez
Gabriel Lounsbury
Anna Luongo

Matthew Mace
Nidhi Manchikanti
Shahadah Manzer
Madison Marchionna
Suzie Marcus

Luis Martinez
Madeline McAllister
Rachel McDonald
Sydney McElrath
Kyle McGinn

Andrew McKiernan
Jacori McNeil
Timothy Mead
John Menard
Audrey Mense

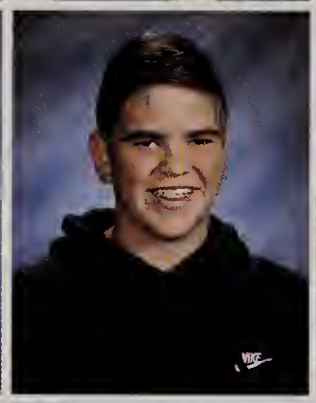

Gianna Mici
Jillian Mici
Eleanor Mitchell
Sophia Mola
Justin Morris

Jake Morrison
Abigail Morrissey
Sophia Morrissey
Emma Mowell
Ariel Navon

Charles Naylor
Nikita Nemirovsky
Riley Newman
Kenneth Nichol
Kaitlyn Noh

Darla Nordstrom
Raymond Nunes
Madeline O'Neil
Colin O'Toole
Sarina Oliveri-Kuhnle

Siena Oliveri-Kuhnle
Adriana Panagiotou
Preet Patel
William Paton
Michael Patterson

Adam Paugh
John Payment
Michael Pearson
Leilani Perez
Kai Peterson

Andrew Pintagro
Imarian Pittman
Cameron Portlock
Alijah Prieto
Ana Protasowicki

George Rackey
Waleed Radi
Aryanna Rainis
Tyler Rauch
Sebastian Revesz

Quinn Ricci
Joshua Riggs
Ryan Rollinson
Caitlyn Rounsaville
Josie Sakey

Rokibat Salako
Matthew Salazar
Hayden Santiago
Cassidy Schuman
Jay Schwartz

Isabella Seldon
Grace Sepe
Jishan Shaikh
Jake Silva
Cameron Simons

Khaleis Smalls
Abigail Smith
Nicholas Solitro
James Squire
Cristina Stepanik

Mary Stewart
Haley Stobaugh
Henry Su
Harsheni Sudakar
Andrew Sullivan

Logan Sullivan
Kathrine Surgay
Michelle Swaim
Eva Szabo
Alexander Taneja

Arnav Thotangare
James Tierney
Noy Toledano
Vanessa Torres
Lucas Tucker

Aram Varjabedian
Katherine Vaughan
Andrew Venuti
Alexander Voong
Sophia Voss

Andrew Watson
Brandon Wedgeworth
Ittai Weisman
Maxwell Weisz
Abigail White

Olivia Winter
Sasha Wintner
Sarah Wirth
Leah Wolk
Erica Wong

Madeleine Woolnough
Jack Workman
Astrid Yerardi
Mackenzie Young
Shannon Young

Alvin Yu
Aaron Zhao
Andrew Zhou
Ani Zildjian
Alexandra Zorn

FACU

Administration

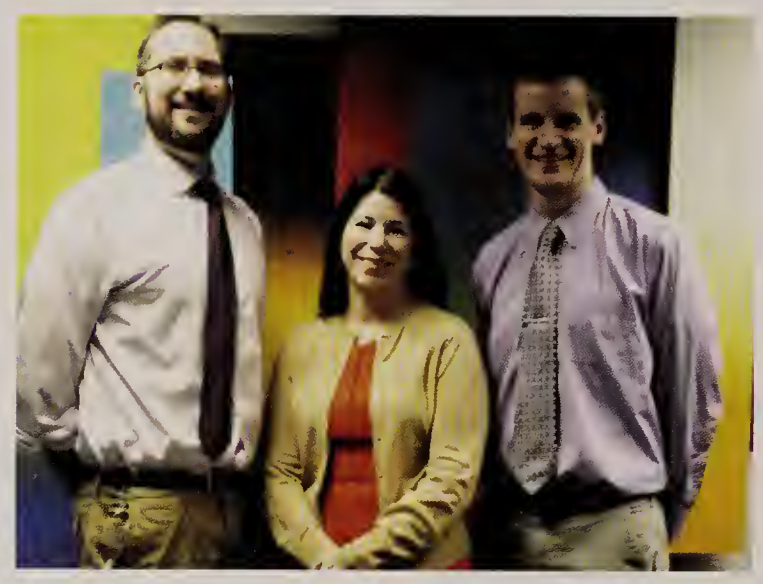

Daniel Hudder-Ass't Principal, Heather Galante-Principal
Thomas Casey- Ass't Principal

Secretaries

Nancy Powell, Brenda Sweetland, Sandra Turner
Donna Higson

English Department

Front:Kelly Sullivan,Jullian Butler,Tim Dolan,Bill Berlino,Patti Messanger
Second:Sarah Kane, Victoria Wolk, Liz Marcotte, Joel Hebert
Back:Dan Niven, Kristen Tracey, Jane Harvey, Jarod Lasonde

World Language

Front:Tara McKenna,Lisa Taub,Kim Alexander,Cintia Laurencio, Anna Bueno
Back:Carlos Caprioli,Dana Curran,Edwina Nordquist, Lisa Flannery, Osvaldo Mejia, Karen Santos

LTY

Social Studies Department

Rich Donnolly, Dennis Walsh, Betsy Goetschius,Dave Boschetto, Lisa Predaina, John Wysokowski, Tova Margolis, Christine Butler, Jim Sunderland, Pat Culhane

Science Department

Front:Rich Estes, Erin Eggers, Deborah Darling, Heather Kurzman, Scott Steif, Liana Heldman, Michelle Pietrangelo, Sarah Leshay,
Back:Beth Billouin, Sean McGowan, Lucas Wichman, John O'Connor, Mike Griffin

Math Department

Front:Courtney White, Jesse Dix, Jerry Peters, Sam Sprangel ,Amanda Faulker
Back:Patrick Morrissey, Cristine Lennox, Justine Flora, Melissa Sullivan, Jaime Reichlen ,Dotty Blake, Colleen Irving

Tech Department

Bill Rimsa, Peter Carlson-Bancroft, Graeme Godzyk,Will McColl, Donna Clements, Max Turkewitz, Nick Kapatsis, Kaleb Abebe

Librarian

Christine Walker-Magoon

Art Department

Larry Sheinfeld, Katie Sussman, Eileen Wagner, Sean Hagan

Achedemic Achievement Center

Front: Lisa Morrison,Lauren Josephs ,Jerry Freedman, Zuzka Blazi
Back:Kristen Rennie ,Edwina Nordquist, Lauren Kalbach, Karen Ford, Carol Twombley, Leah Walton

ROTC

Ken Mierz, Lt.Col. USAF (Retired)
Senior Aeropsace Science Instructor
Charles Humphrey-MSgt. USAF (Retired)

Guidance

Front: Charles Alperin, Alicia Linsey ,Brian DeChellis
Back: Kristin Ferrari,Karen Ford, Janel Halupowski, Margie Harris, Kristen Milano, Alison Lohrum

School Nurse

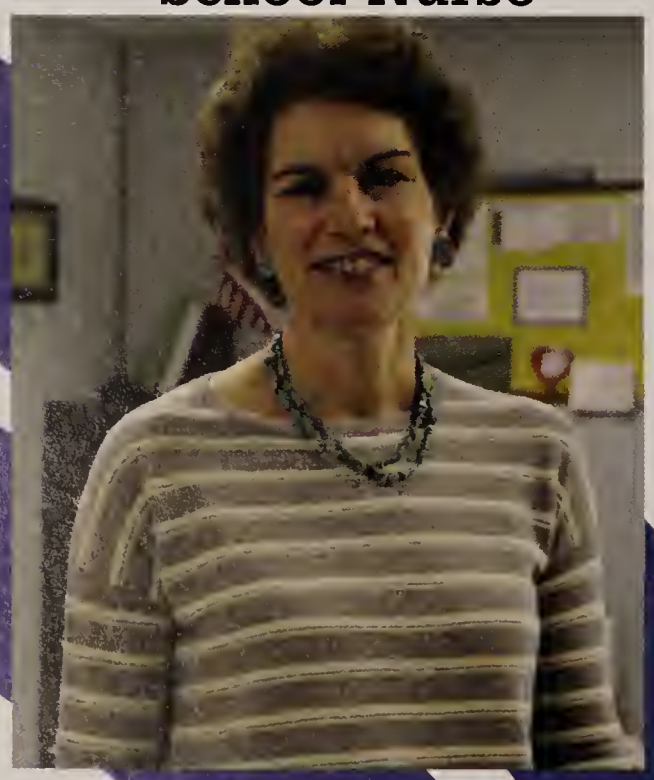

Nancy Thorsen

Special Ed Department

Charlene Abebe, Cia Gisone,Tami Toomey,Pete Simonini,Lisa Brecher, Kelly Anderson, Ann Breckenridge, Katie Wiff, Erin Murphy, Christina O'Donnell,Lael Pearl Cassie Hinz,Ella Bitman, Breena Daniel,Sarah Newman,Nicole Myles,Fay Brockert, Matt Clarke,Don Hendrick,Mike Schreiber,Josh Spirn
Missing: Victoria Breslin,Sumiko Miller, Victoria Rowe, Deonte Smalls

Music Department

Katrina Faulstich, Jim Felker, Evan Grunwald, Nicole O'Toole
Brianna Pesce

Kitchen

Beth Doyle, Gail Hannon, Nancy D'Adragora,Jane Higgins,
Amy Signerello, Kim Santos

LABBB

Debbie Scipioni, Katrina Wright, Krissy Shannon, Nancy Richard,
Larry Burnett,Cori Purcell ,Sarah Carver, Bill Brincklow,
Kim Ganley, Kerry Joachim, Sue Good.
Missing Dave Sainato

Custodians

Peter Lazaris, Ed Nadeau, Sherm Primmerman,
Dina D'Anadragora, Dan Tyrell, Kevin Hogan

Physical Education Department

Front: Devon Hatch, Alexis Duffy, Rosanne Ham, Sandy Arena
Back: Keith Mangan, Gunnar Olson,Shannon Orifice,
Jim Byrnes

Metco

Akil Mondesi

Jennifer Ichuk, Kristen Johnson

ATHLETIC OPENER

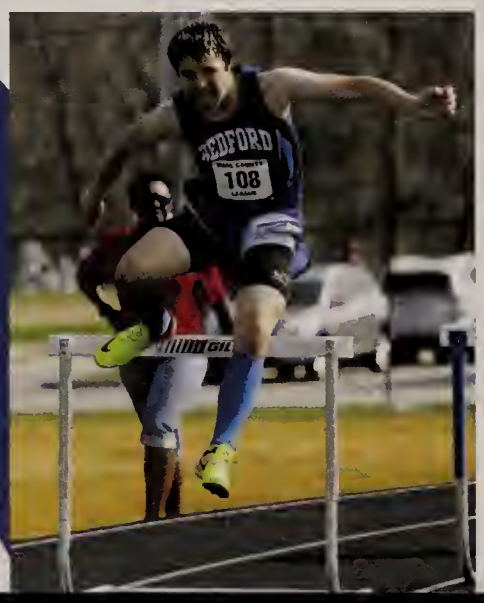

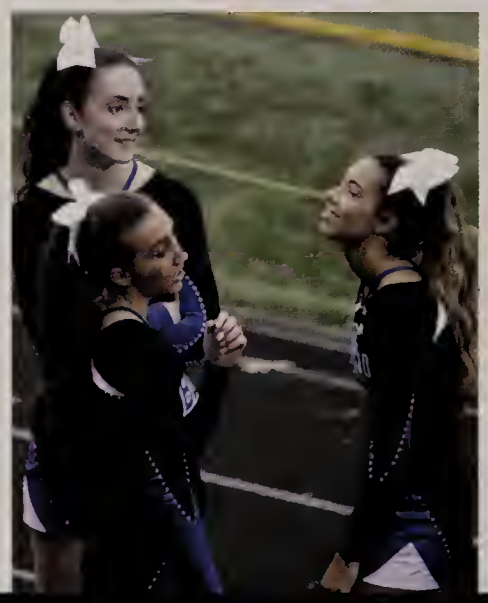

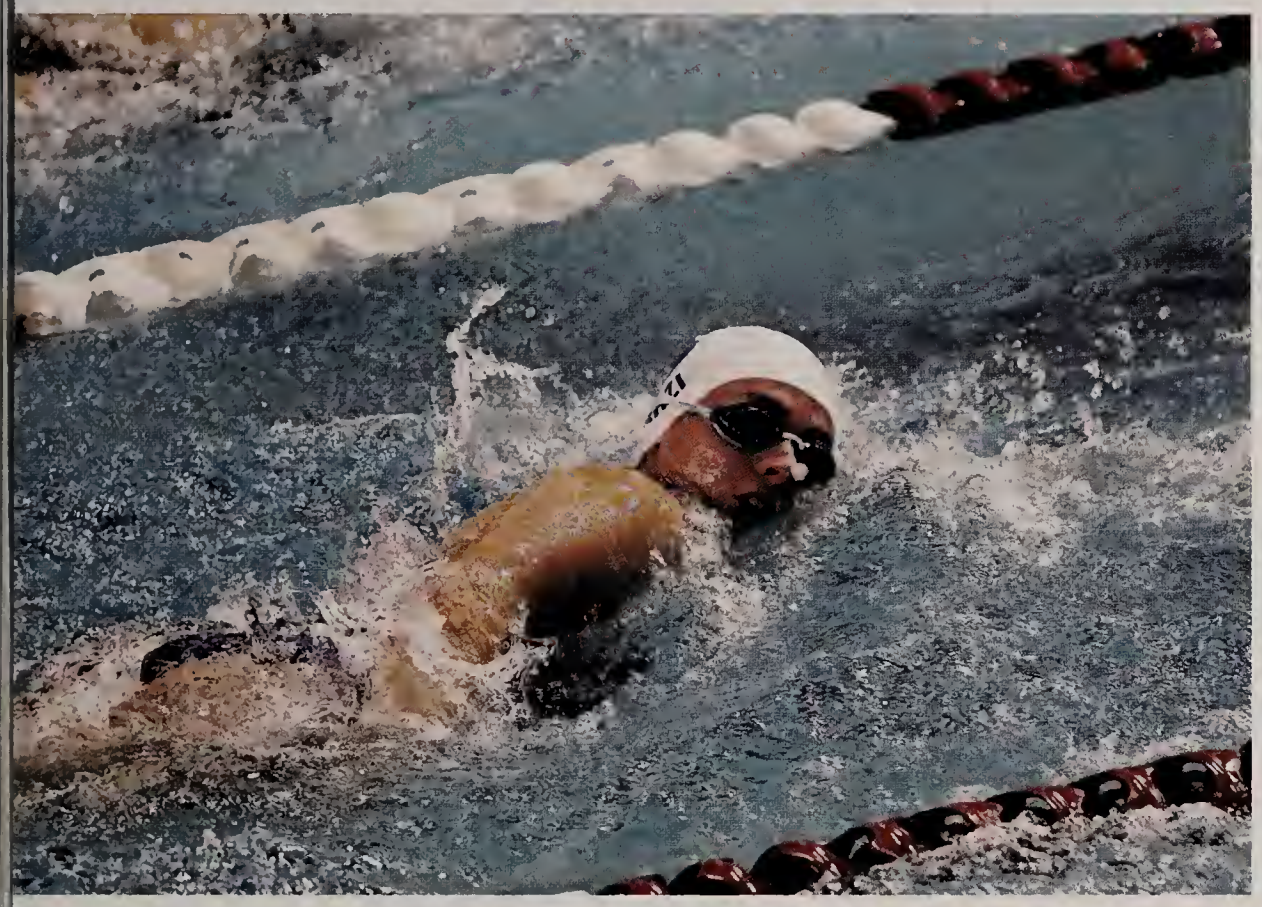

BEDFORD
92

106

BEDFORD
DUAL COUNTY

SPRING
Sports

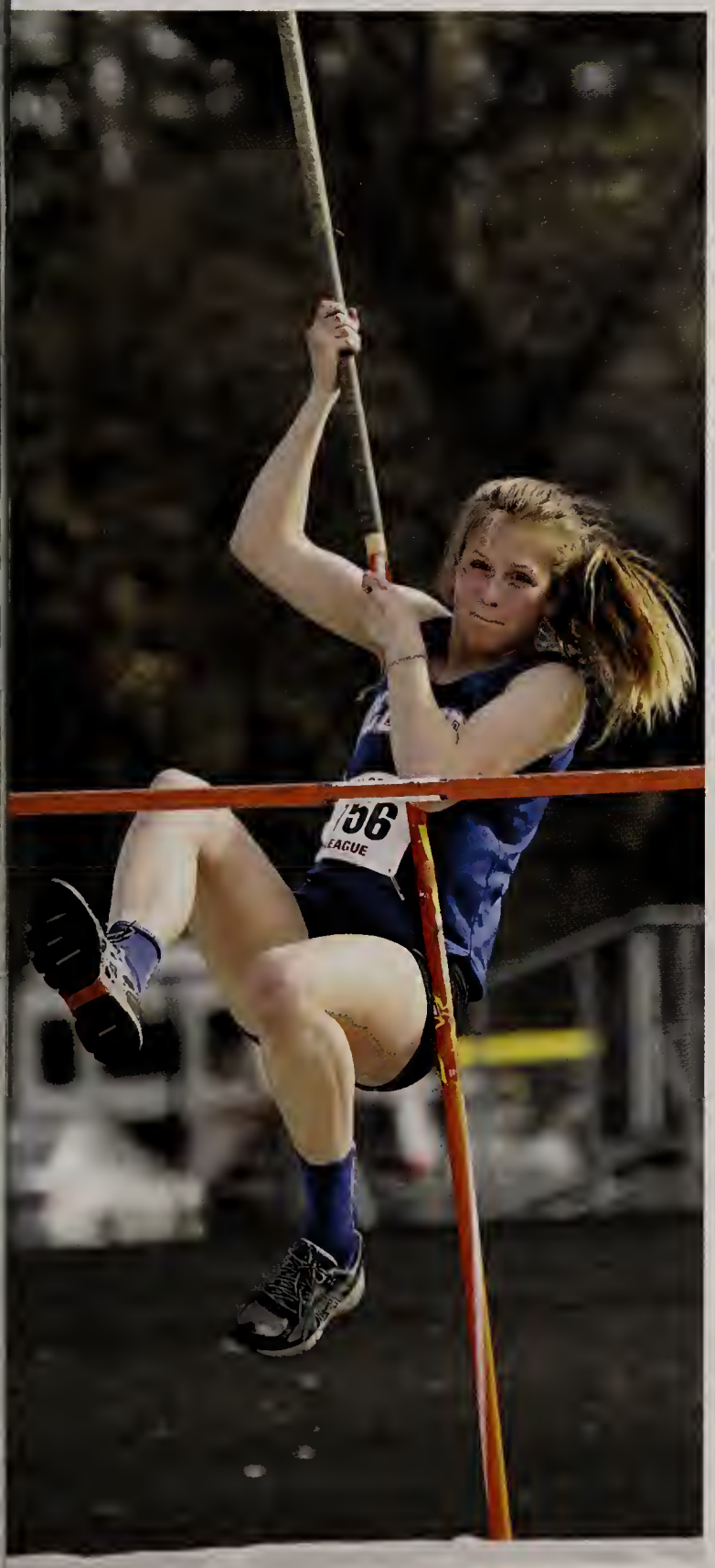

140
117

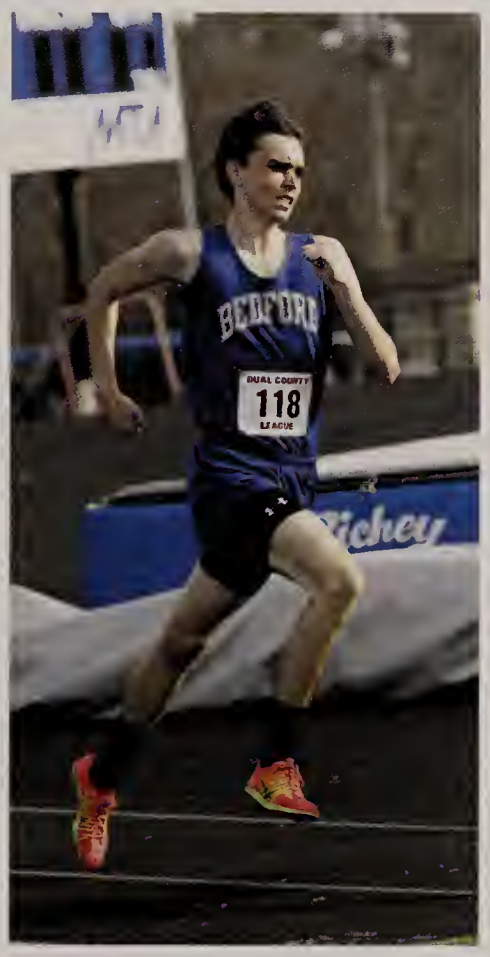
118

Boys SOCCER

CAPTAINS

SENIORS

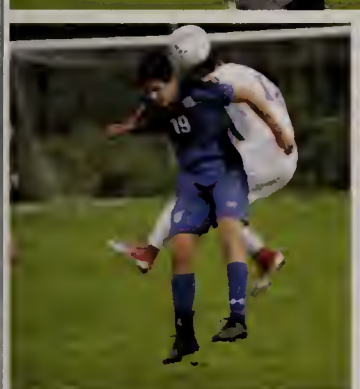

Girls SOCCER

SENIORS

CAPTAINS

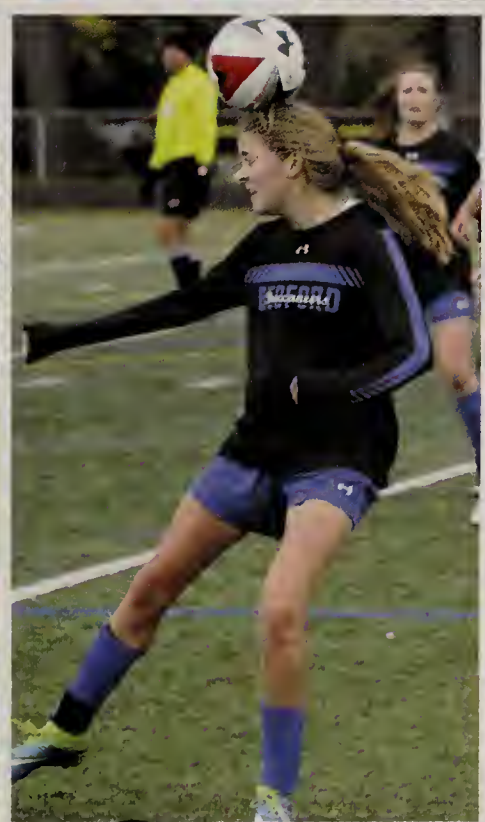

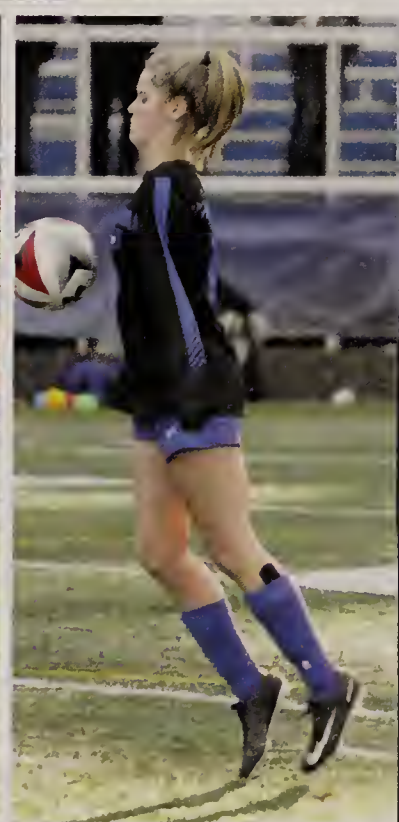

Football

SENIORS

BUCS

VOLLEYBALL

BEDFORD
22
BEDFORD
16

SPECTATORS BE POSITIVE.
BUC
PRIDE
BEDFORD
8

BEDFORD
24
BEDFORD
18
BEDFORD
11
BEDFORD
15

BEDFORD
15
SENIORS

BEDFORD
11

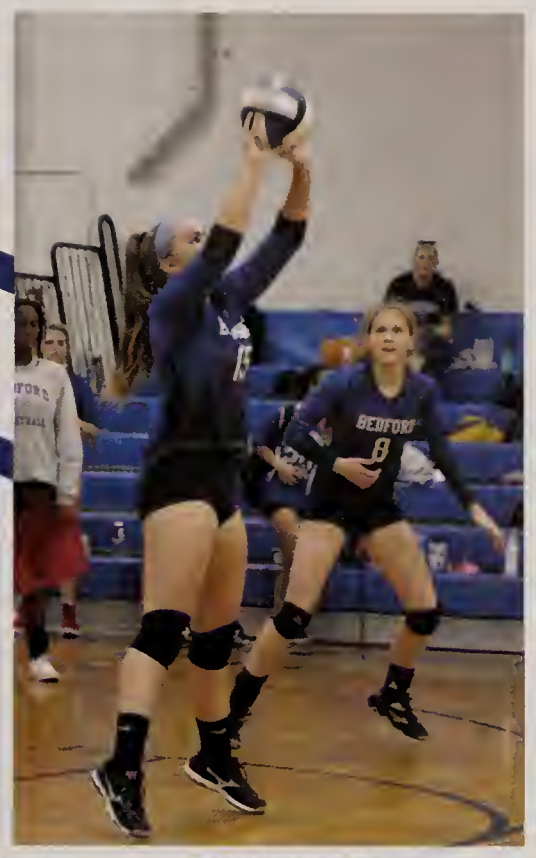

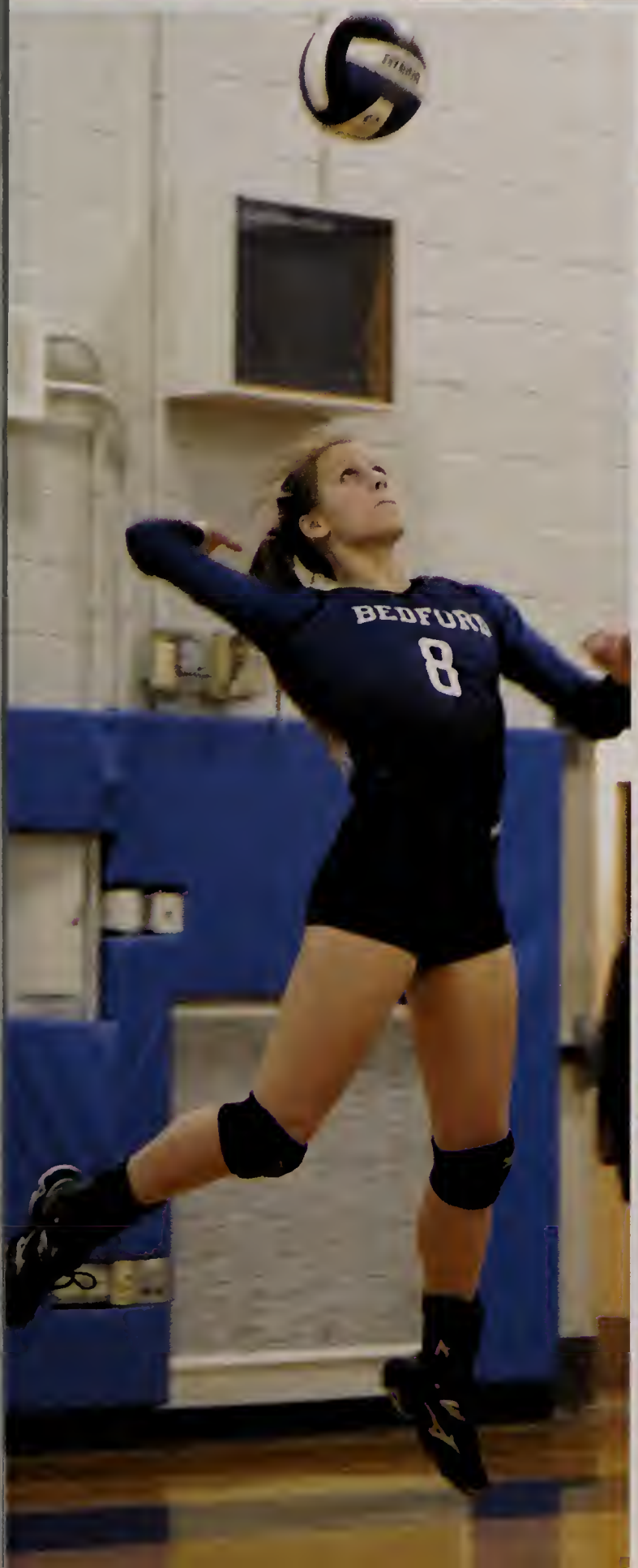

CAPTAINS

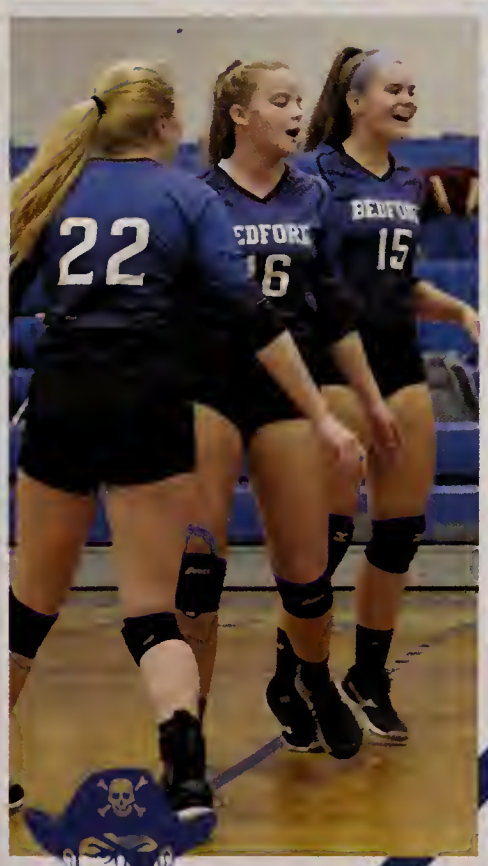

GIRLS
X-Country

CAPTAINS

SENIORS

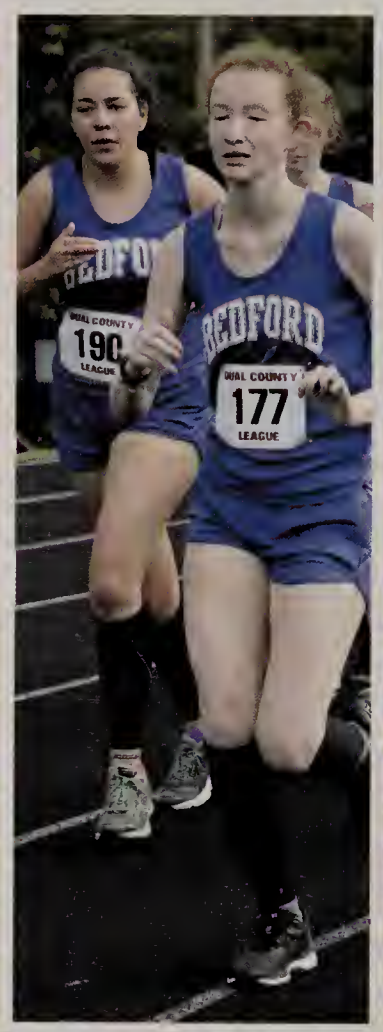

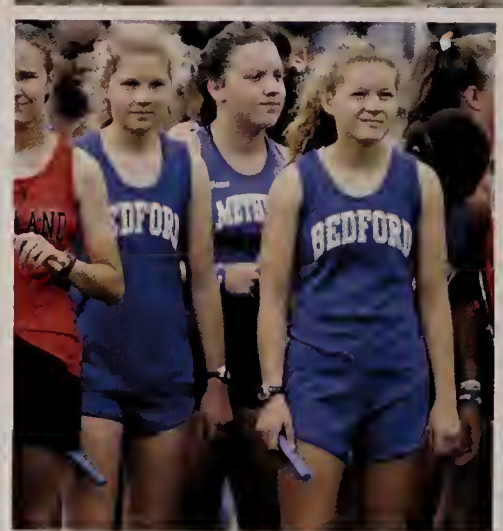

BOYS
X-Country

FIELD HOCKEY

GOLF

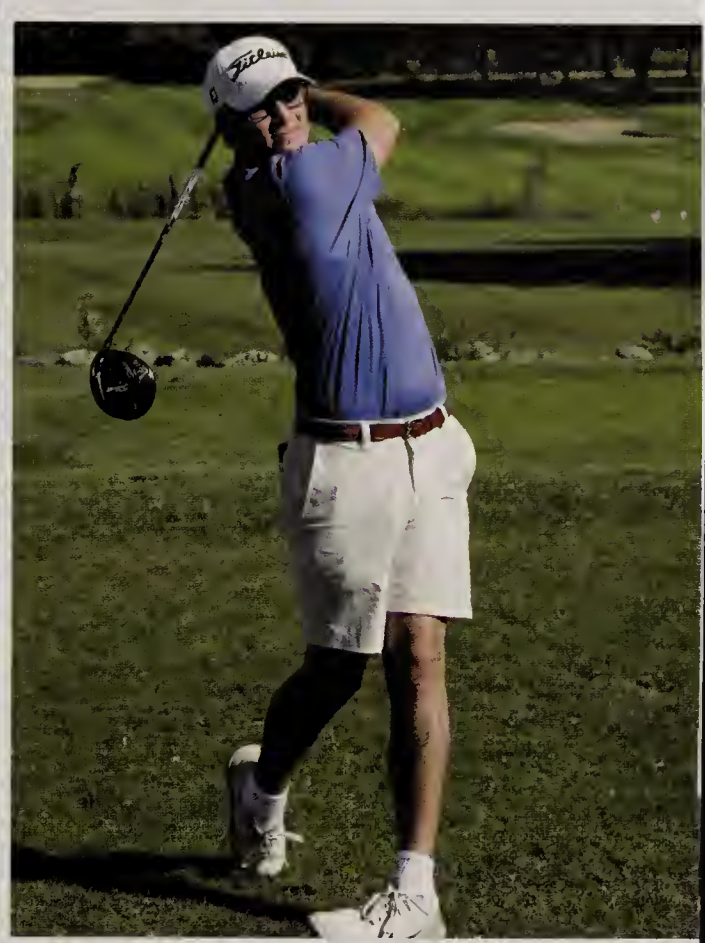

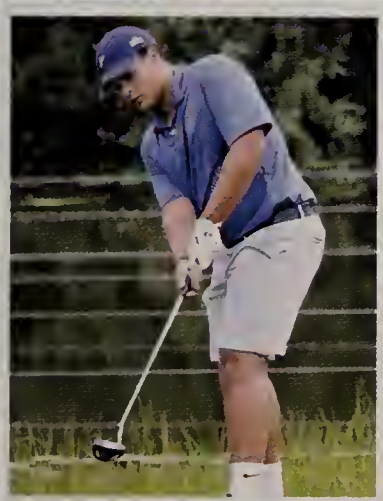

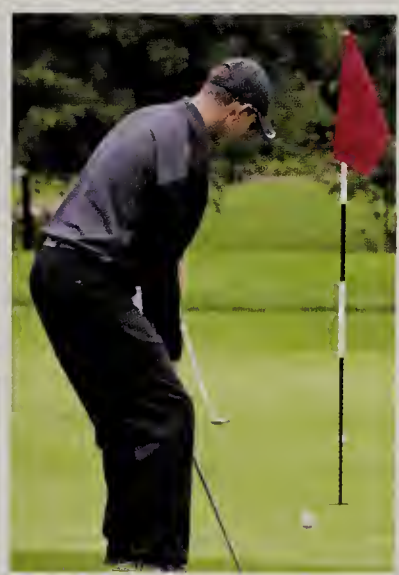

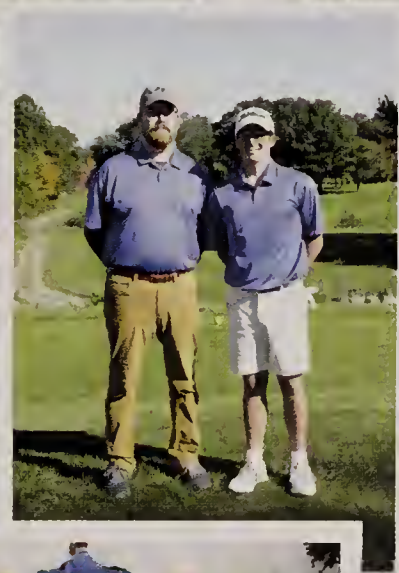

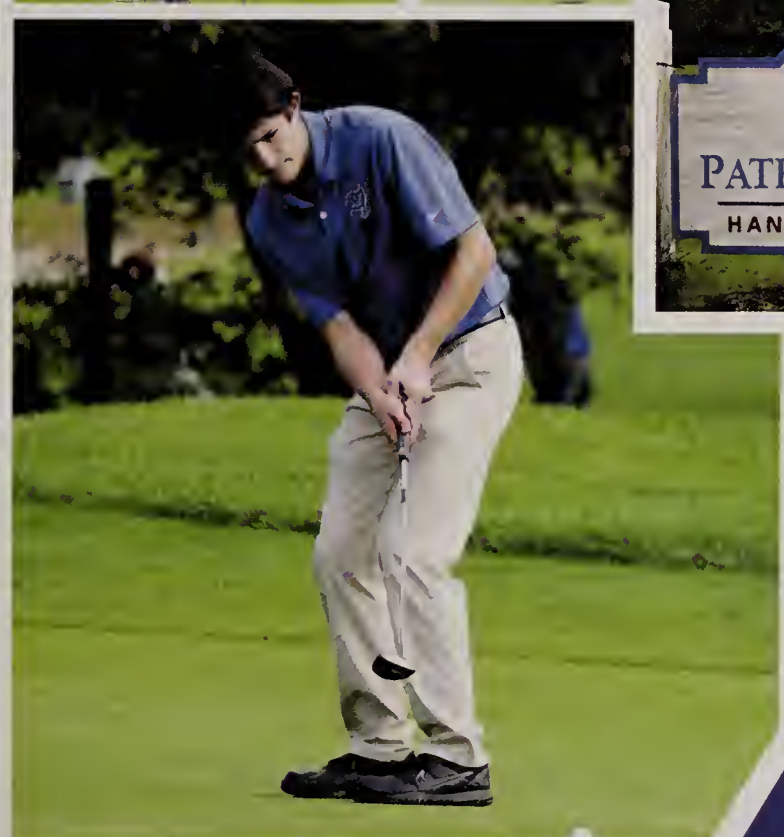

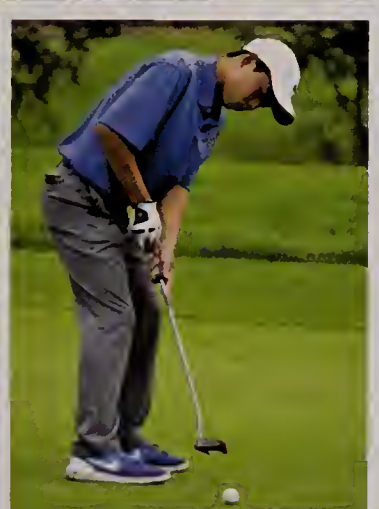

FALL CHEERLEADING

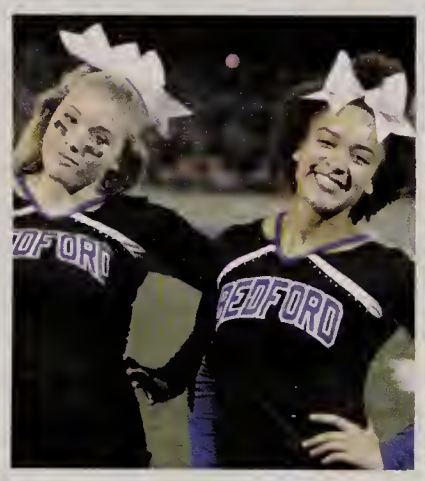

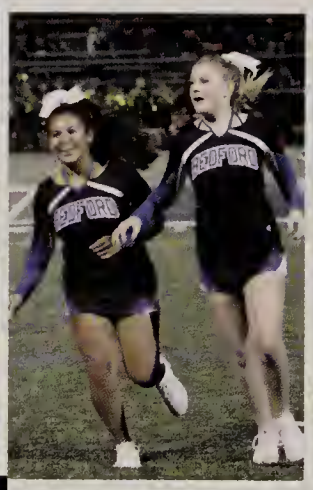

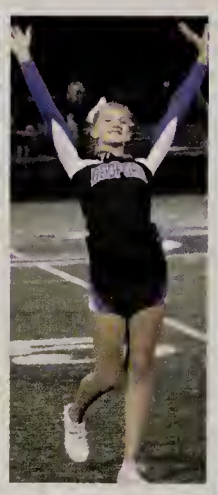

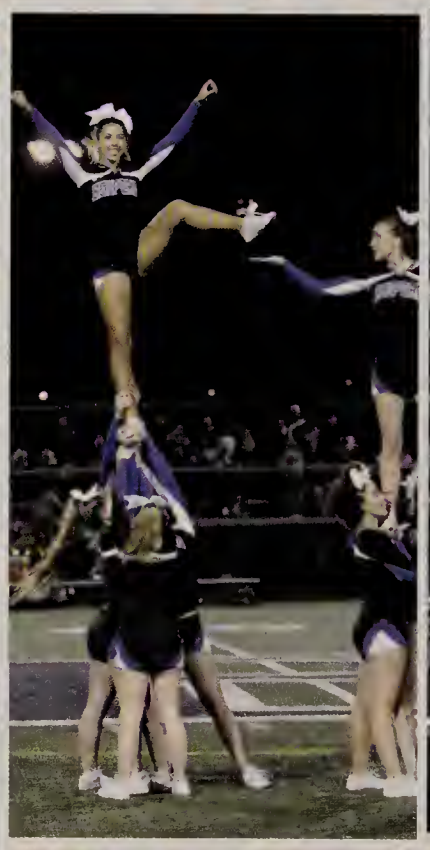

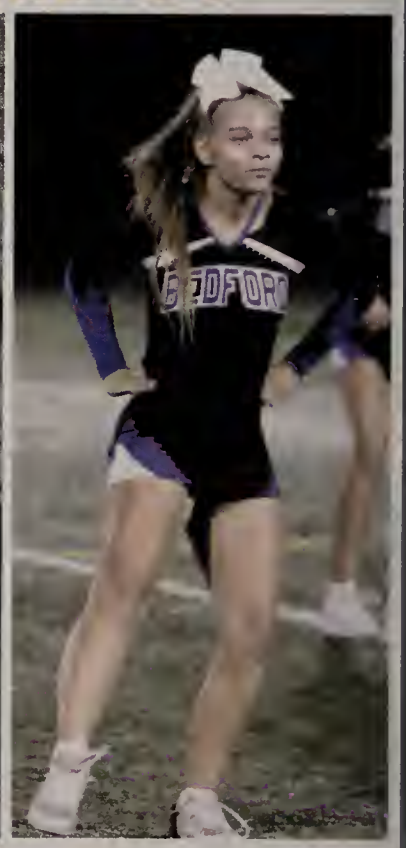

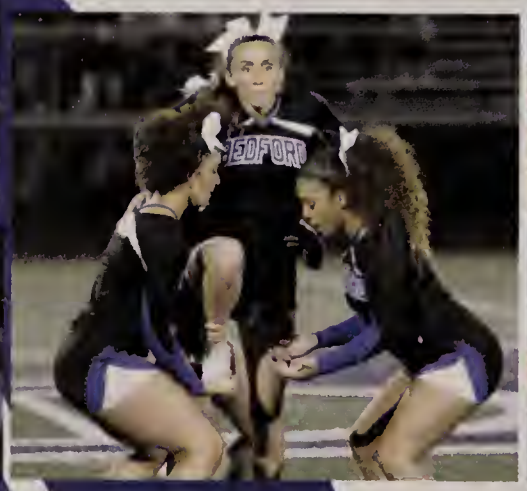

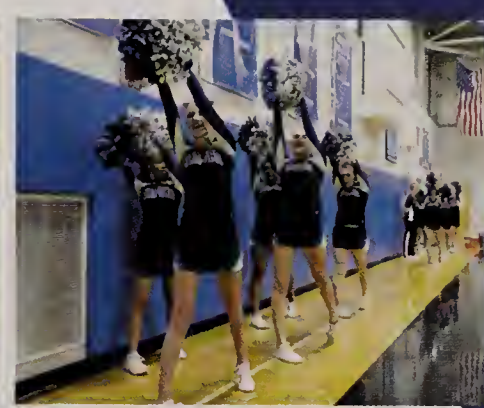
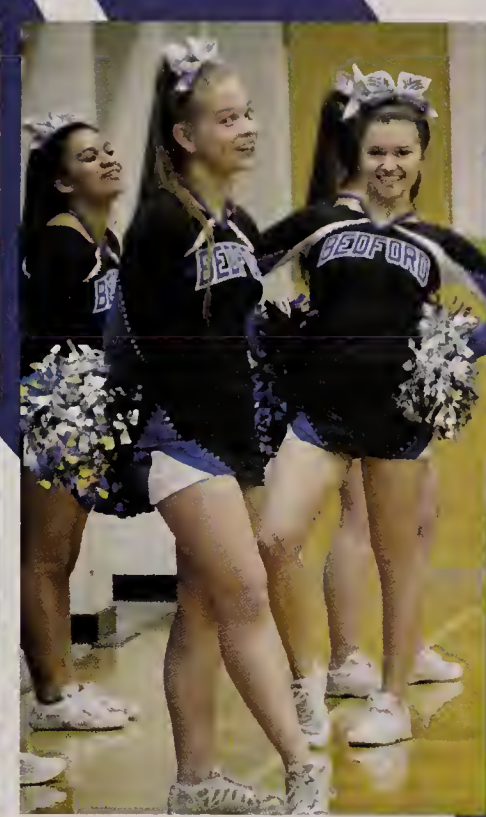

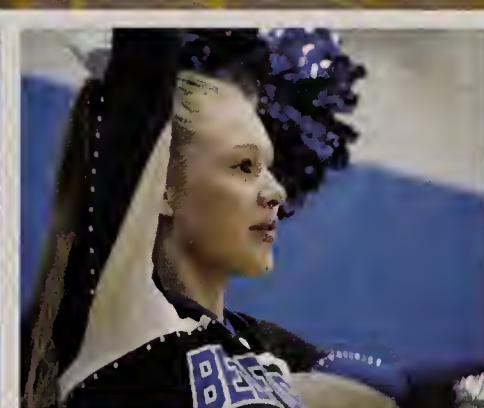

WINTER CHEERLEADING

GIRLS Basketball

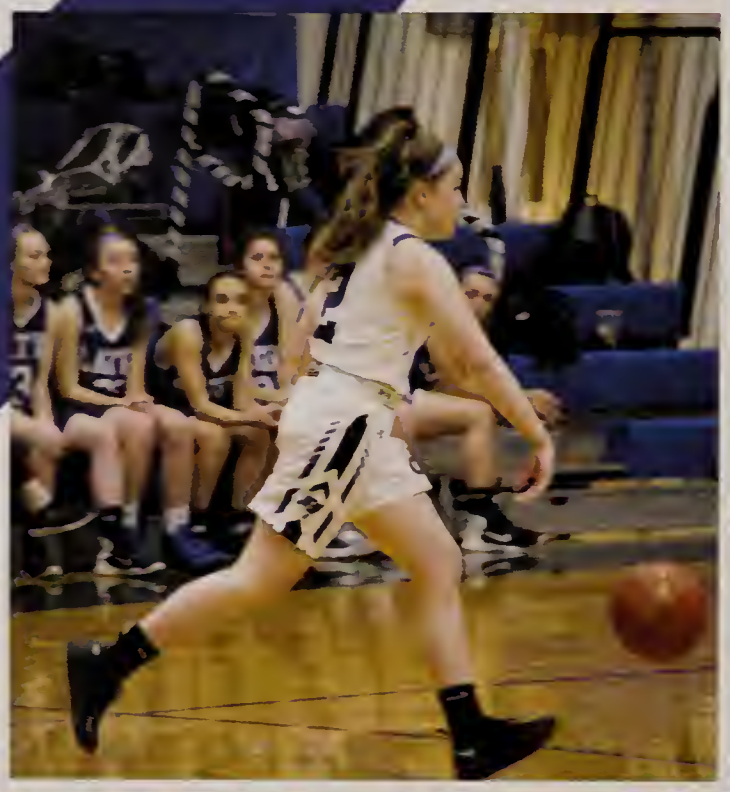

ONE
TEAM
ONE
DREAM

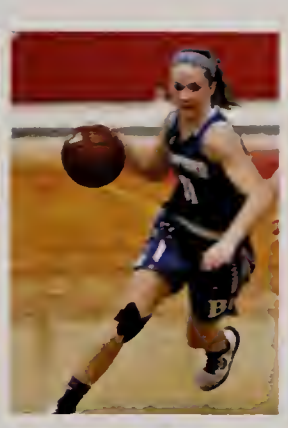

LATIN
13

8:00
BEDFORD
GUEST
0 1 0
BEDFORD ATHLETIC ASSOCIATION
&
BEDFORD RECREATION DEPARTMENT
GIRLS TENNIS
GIRLS CROSS COUNTRY
GIRLS OUTDOOR TRACK
BOYS OUTDOOR TRACK
GIRLS SWIMMING
BOYS INDOOR TRACK
RIFLE

BEDFORD
LATIN
11

BUCS

BOYS basketball

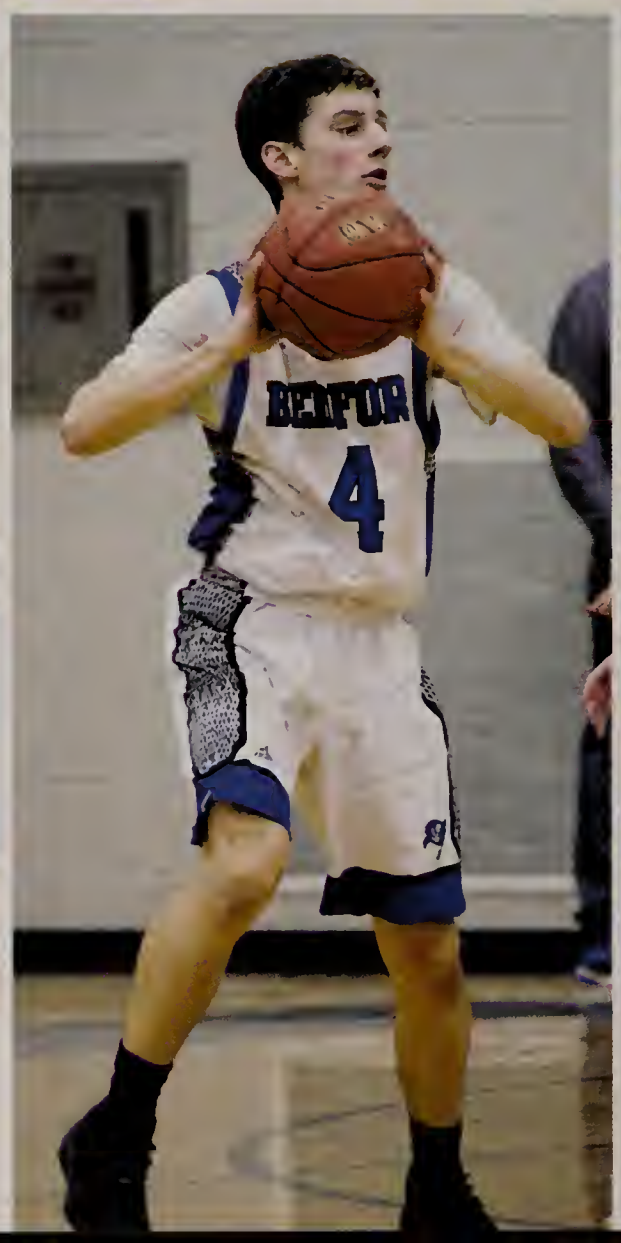

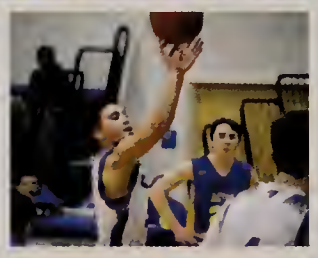

CARLI PARISELLA
RYAN FRIENDS
SETH ZIULEK
JENNIFER CHAMPNEY
SCOTT COHEN
SAMANTHA COWAN

BEDFORD
10

11
33
ACTON
2

22

2
3

30
22

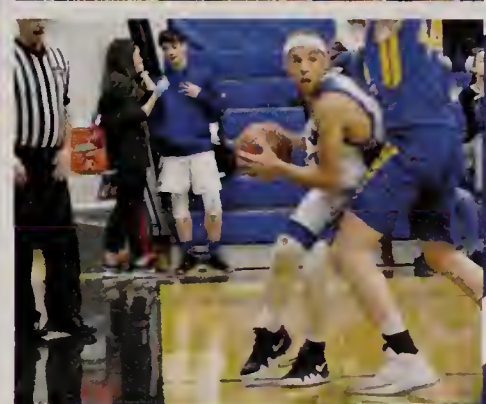

HOCKEY

BUCS

SWIM

●●● & DIVE

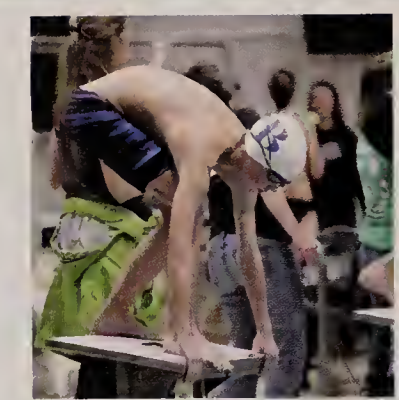

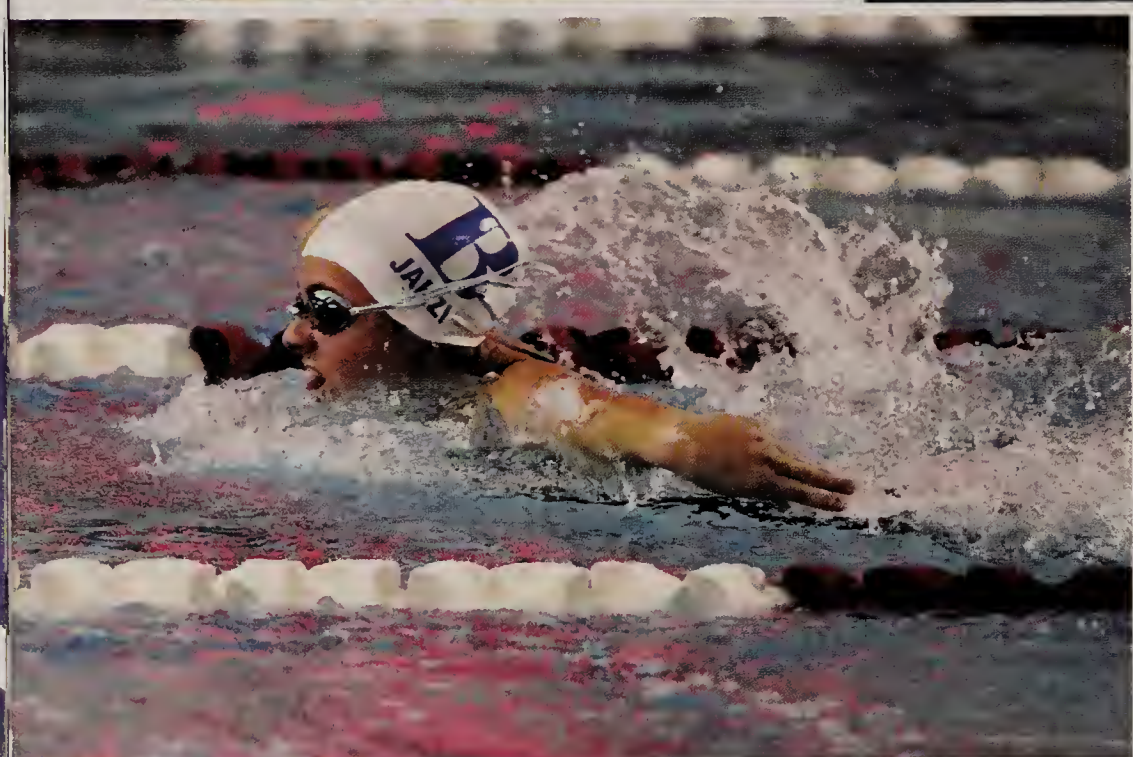

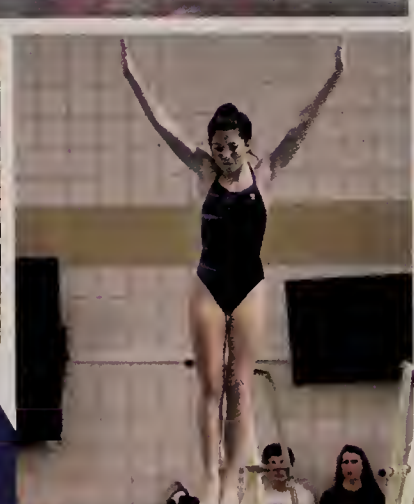

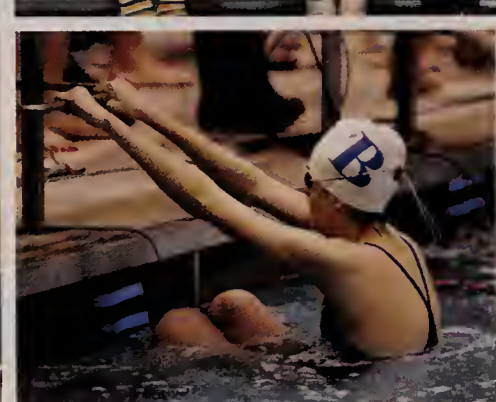

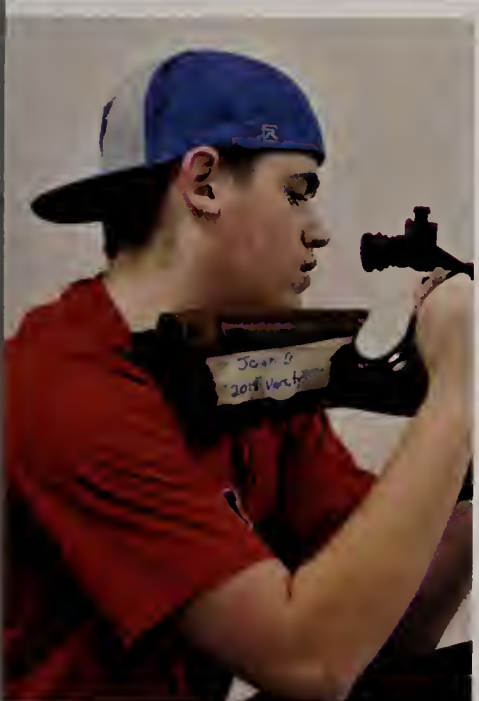

RIFLE

INDOOR TRACK

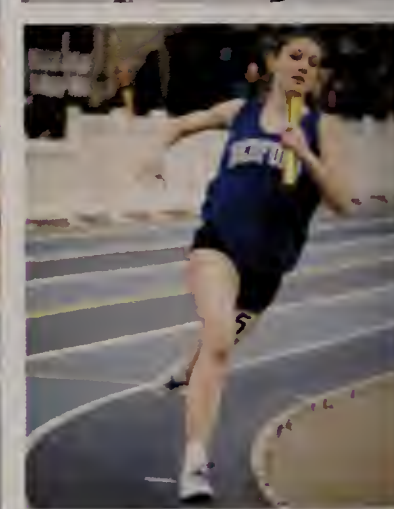

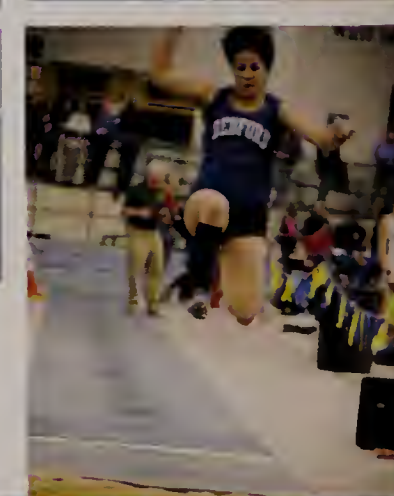

SKI

WRESTLING

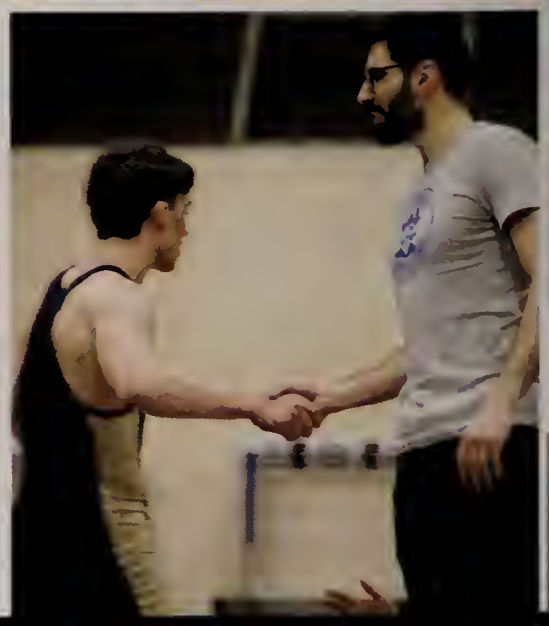

GIRLS HOCKEY

JUNIOR VARSITY &

Freshman Volleyball Team

Junior Varsity Volleyball Team

Junior Varsity Field Hockey Team

Junior Varsity Boys Soccer Team

Junior Varsity B Boys Soccer Team

FRESHMAN TEAMS

Junior Varsity Girls Soccer Team

Junior Varsity Girls B-Ball Team

Freshman Boys B-Ball Team

Junior Varsity Boys B-Ball Team

ATHLETIC achievements

Congratulations to the Boys Hockey Team- Making it to the quarter finals.
Congratulations to the Girls Basketball Team- Making it to the quarter finals.
Congratulations to the Boys Basketball Team- Making it to the first round.
Congratulations to the Boys Soccer Team- Making it to the quarter finals.
Congratulations to the Girls Soccer Team- Making it to the first round.
Congratulations to the Alpine skier's- Competing in the States.

Congratulations to the Cheerleading Squad

DCL League Champs and Grand Champs out of 13 teams total
Shepherd Hill 1st place coed (2nd place overall out of 48 teams)
Milford 2nd place coed (3rd place overall out of 32 teams)
Regional Competition- 1st place coed division
State Competition- 2nd place coed division qualifying for both New England's and Nationals
New England Competition- 8th place coed division
Good Luck at the Americheer Nationals!!

Congratulations to the Fall 2018 DCL All-Stars

Golf: James Demeo and Nicholas Manning **Field Hockey:** Emily Sollecito and Julia Palazzo **Volleyball:** Mallory Ferland and Kate Winkler **Soccer:** Christina Benson, Cameron Gordon, Ella Tatarczuk, Marcus Voss, Dexter Kennedy, Joe Watson, Christopher Venuti and Jeff Mascoli **Cross-Country:** Jasper Shapiro **Football**: Tyler Dussault, Panayotis Kapanides, Alexi Panagiotou, and Brendan Jones **Cheerleading:** Taylor Ryan

Congratulations to the Winter 2019 DCL All-Stars

Boys Basketball: Panayotis Kapanides **Girls Basketball:** Lauren Legere and Joelle Delia, **Swim**: Allison McSwain, **Alpine**: Matthew Carluccio,Jay Schwartz, and Maddie Filosa, **Ice Hockey**:Christopher Walsh, James Demeo and Adam Driscoll, **Wrestling**: Ian Griffiths, **Cheerleading:** Danielle Clement

Joelle DeLia will be playing Lacrosse and Basketball at Westfield State.

Lauren Legere will be playing Basketball at Westfield State.

Panayotis (Pete) Kapanides will be playing Basketball at Springfield State

Recruits

Laney will be on the rowing team for Merrimack College.

CLUBS

Peer Leaders

National Honor Society-Seniors

National Honor Society-Juniors

PAWS

SADD-students against destructive decisions

Latin Club

Spanish Club

Broadcasting

The Look Out

Stylus

Chess Team

DECA

RegionalWinners

Daniell Arnold- 2nd
Nate Brown- 5th
Greg Cormier-4th
Caitlin Connors-1st
Susan Doubek-5th
Dylan Catanzano- 2nd
Kyle Harrington - 2nd
Chris Walsh - 2nd

Alaina Carpenter - 2nd

SAC

Math Team

Interact Club

Robotics

3-D Club

History Team

Gaming Club

Recycling

G-Squad

Bollywood

WOMEN OF SCIENCE

DOLLARS FOR SCHOLARS

CSF of Bedford Dollars for Scholars is a volunteer community organization which provides scholarships to deserving high school graduates who plan to continue their education. It is the local chapter of Dollars for Scholars®, a national program sponsored by Scholarship America. Active since 1965, the Bedford, MA Chapter has provided over 2.4 million dollars in scholarship awards to over 3100 students.

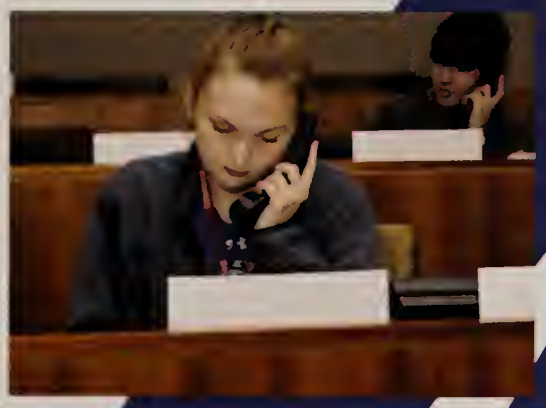

BEST BUDDIES

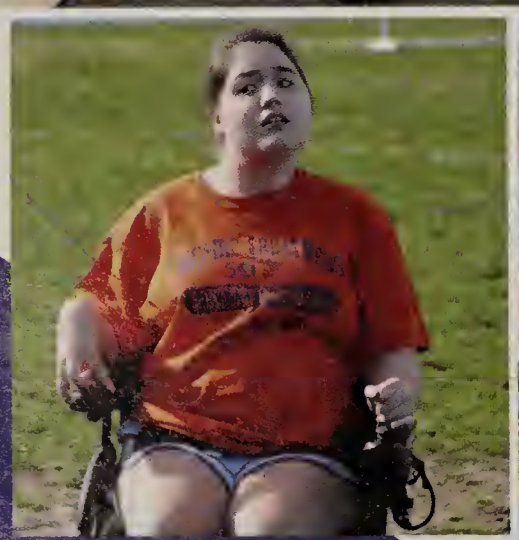

"I would like to thank everyone involved with Best Buddies, without them this club wouldn't be as amazing as it is. Through this club. I've seen some of the most genuine hearts and kind souls I'll probably ever meet. I am incredibly proud for what this club stands for and wholeheartedly hope that one day everyone in the school gets to experience it. I can't wait to see how the club will thrive next year".

Emma-President

BEDFORD
FIELD
HOCKEY

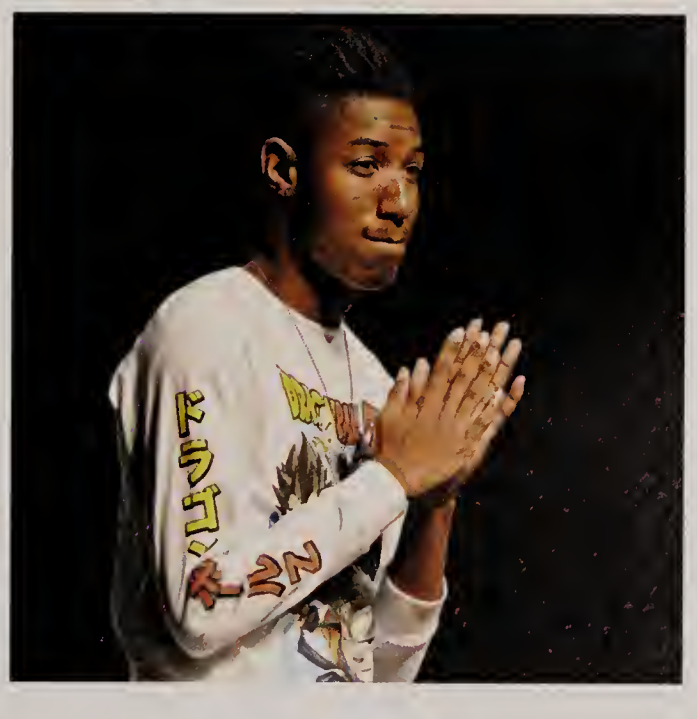

GALAPAGOS

ECUADOR

BIENVENIDOS — WELCOME
ESTACION CIENTIFICA
CHARLES DARWIN

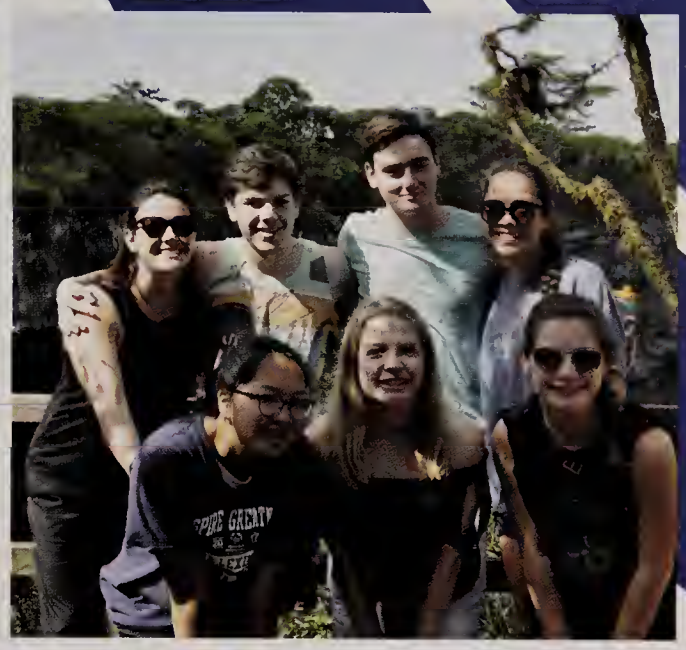

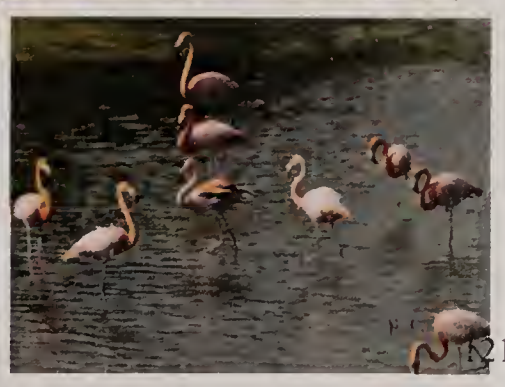

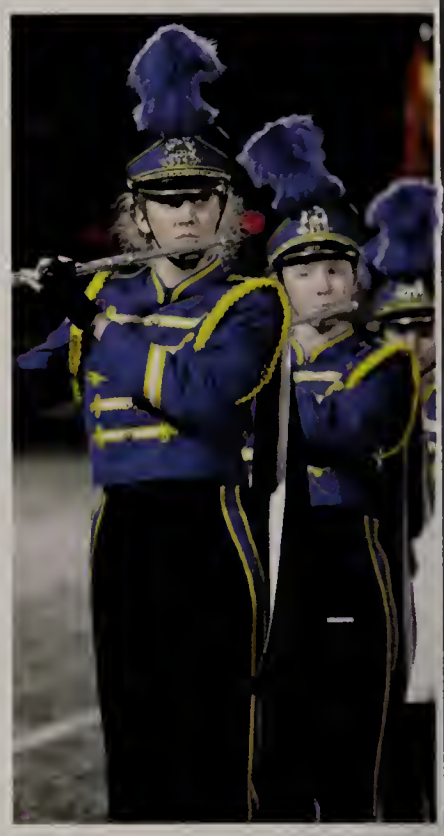

Marching Band & Drill Team

Rolling Tones

Jazz Band

Bellachords

Bucapella

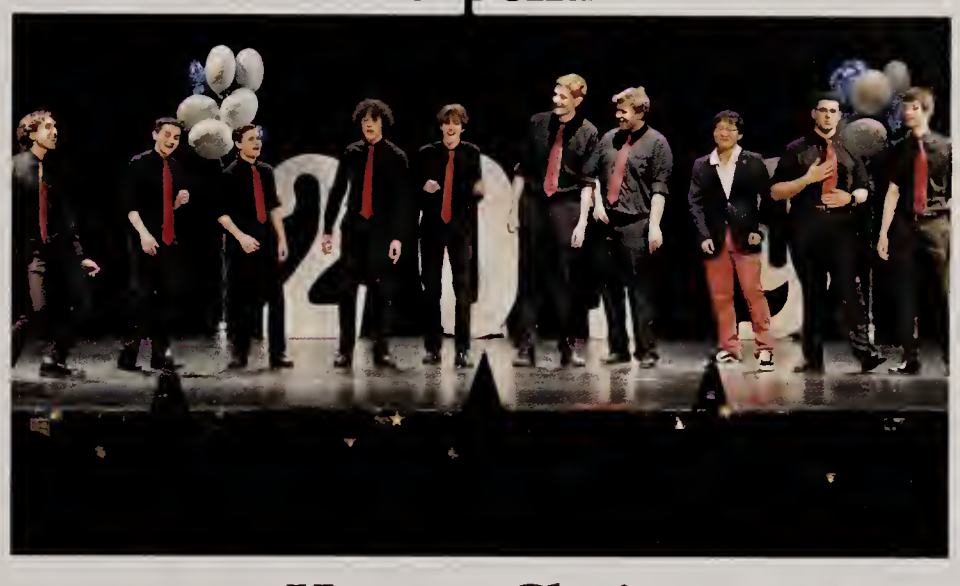

Concert Choir

Honors Choir

Orchestra

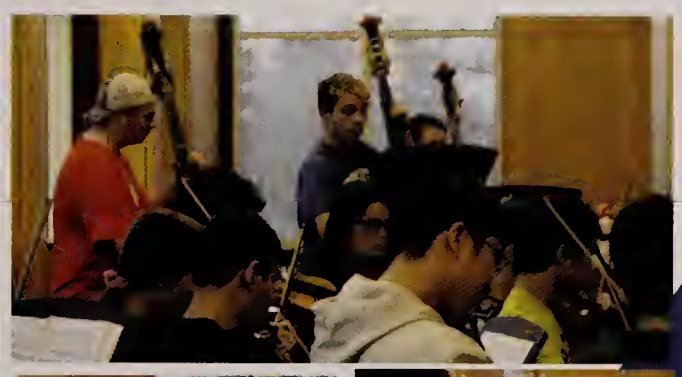

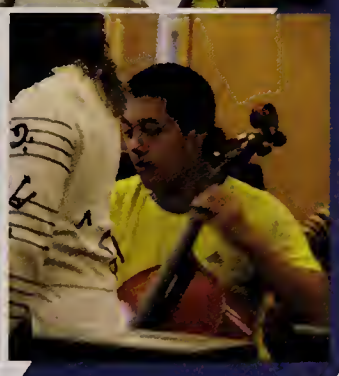

Treble Choir

The Tempest

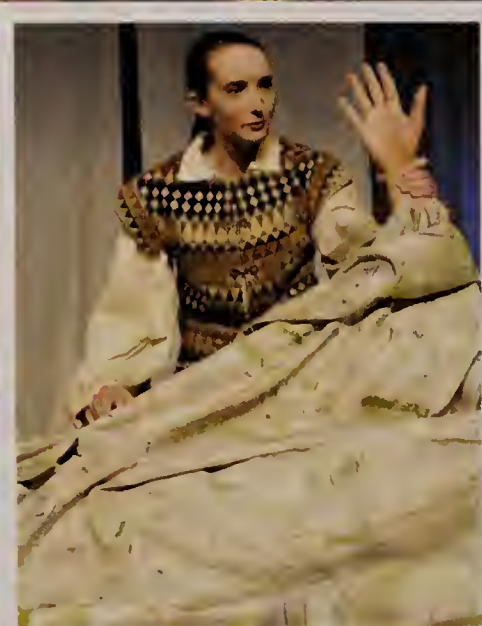

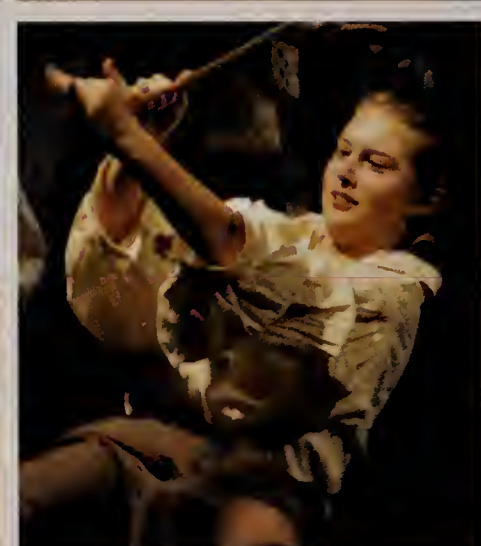

Fiddler on the roof CREW

Stage Manager	Jamie Fodor
Ass't Stage Manager	David Lach
House Managers	Cynthia Li & Amelia Dyer
Crew Chiefs	Zach Dooks, Aidan Duncan, Annie Fotis David Lach, Ryan McClung
Backstage Crew	Ashley Cooper, Nicholas Guetersloh Bella Santiago, Bryce van der Linden Angela Gu, Manogna Reddy
Lights	Ryan McClung, Charlotte Livingston, Rosalind Lowen
Sound	Aidan Duncan, Emily Kociubes, Alex Doherty, Suzie Marcus, John Coyne
Makeup & hair	Dylan Bradford, Suzie Marcus, Andrey Bush Morgan Robichaud, Kathrine Surgay
Costumes	Emma Mowell, Bryce van der Linden, Angela Gu, Vivianna Mo, Harsheni Sudakar Kathrine Surgay, Ameila Dyer, Hailey Moon, Cristina Stepanik
Set Construction & Painting	Zach Dooks, Aidan Duncan, Annie Fotis David Lach, Ryan McClung,Suzie Marcus Benji Linden, Charlotte Livingston, Emily Kocinbes Nicholas Guetersloh, Rachel Klein, Abi van Praagh Angela Gu, LB Barsam, Cristina Stepanik Mackenzie Young
Lobby Creative Design	Emma Mowell, Cynthia Li, Vivianna Mo, Harsheni Sudakar, Lily Barsam-Thompson, Amelia Dyer, Hailey Moon, Ashley Cooper
Props	Rachel Klein, Abi van Praagh, Bella Santiago Rosalind Lowen, Manogna Reddy
Publicity/Media	Dyan Bradford, Audrey Bush, Suzie Marcus Morgan Robichaud, Annie Bernstein

FIDDLER on the roof

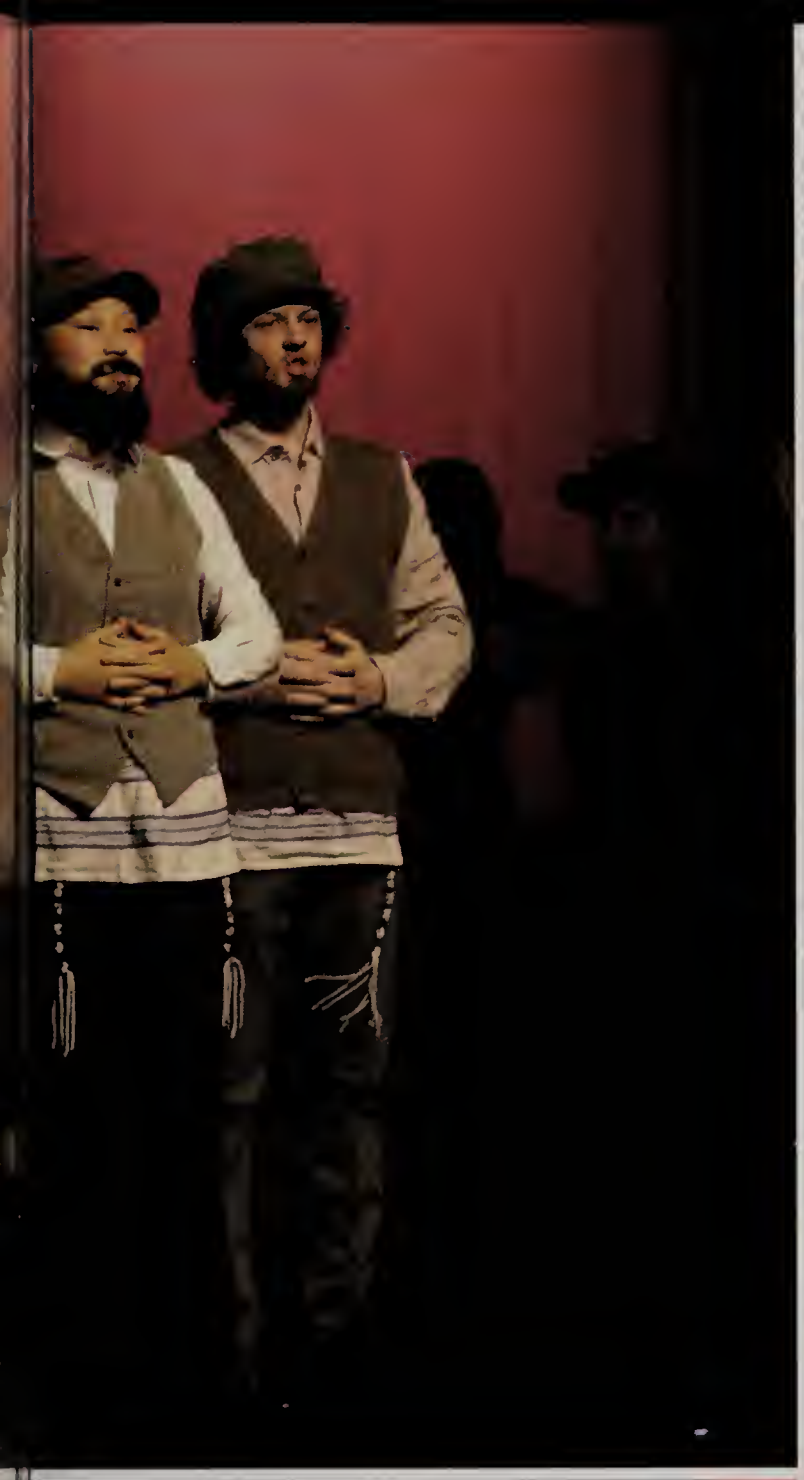

STUDENT ART

SAMANTHA PELLEGRINO

ZOE ELLEN

CULLEN CALHOUN

YI CHEN

EDEN HARFIELD

LILY BARSAM

EMILY SOLLECITO

JULLIAN GUETERSLOH

EDEN HARFIELD

LA TARTAGZUK

RACHEL KLEIN

Community Day

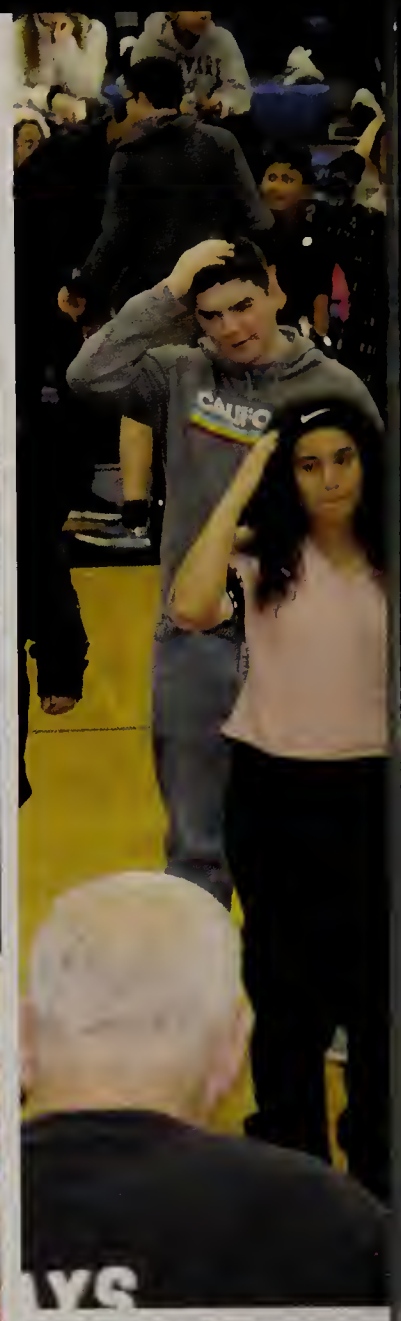

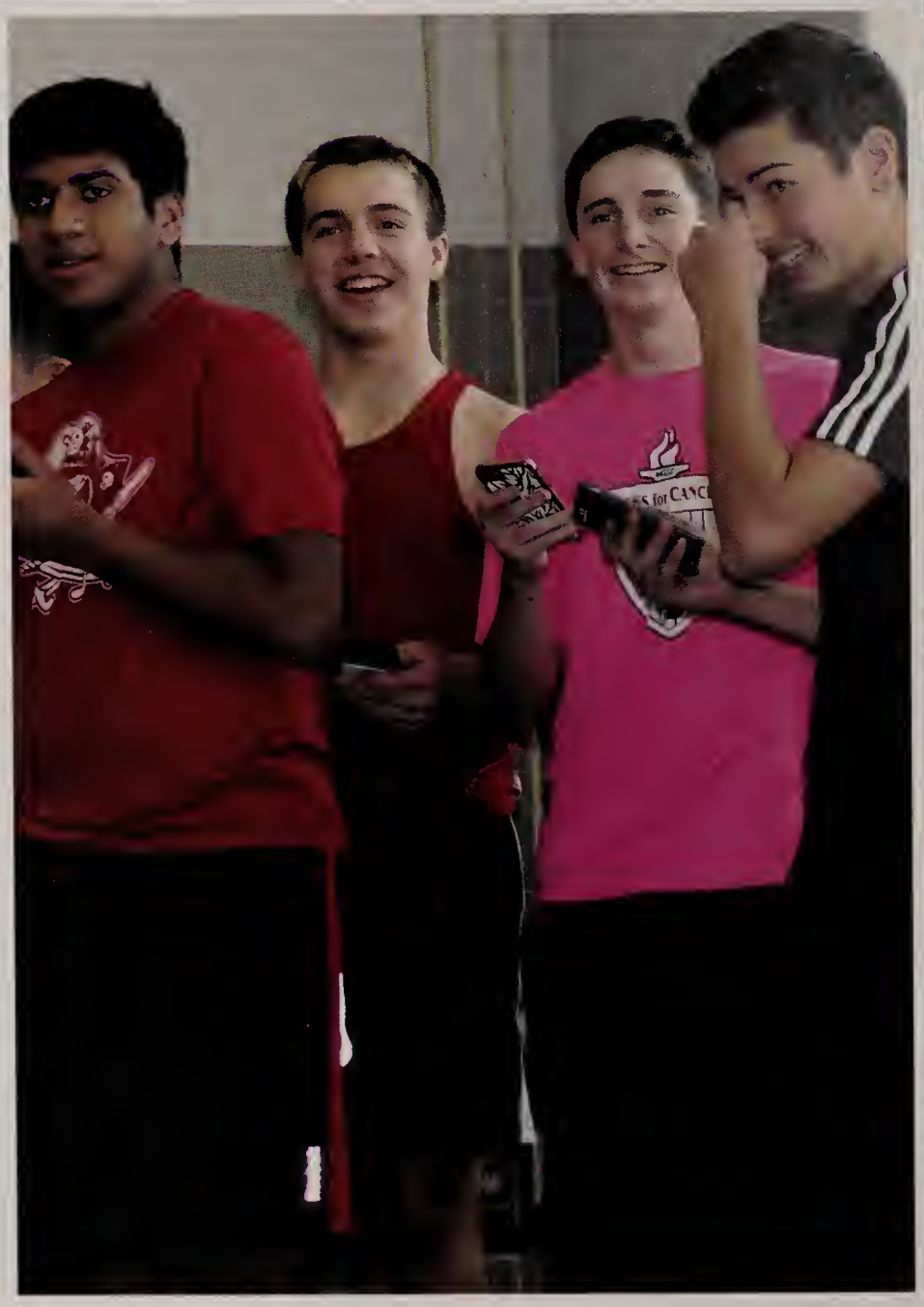

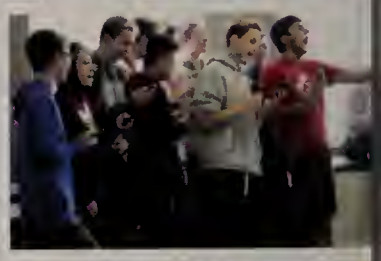

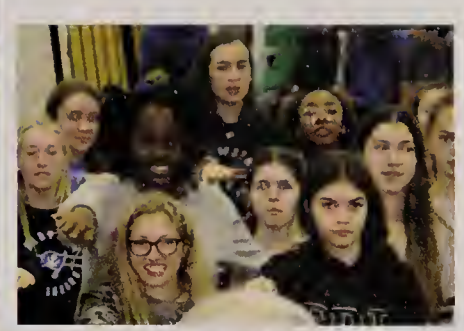

TUFTS
SIMON

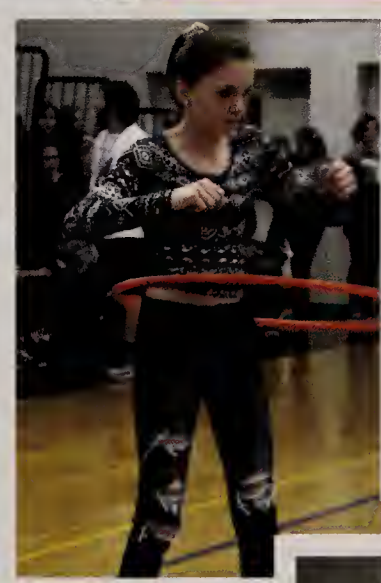

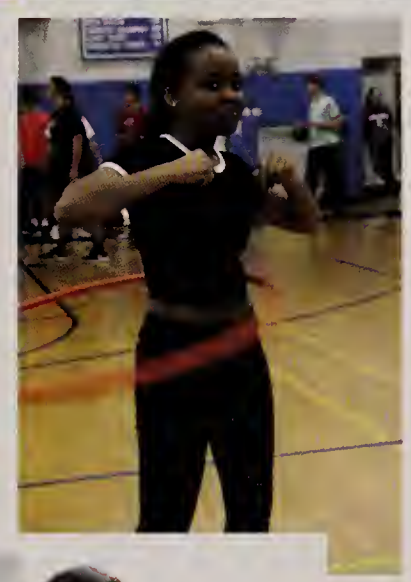

BEDFORD

BASKETBALL
Wilson

2019

1978

Fashion Show

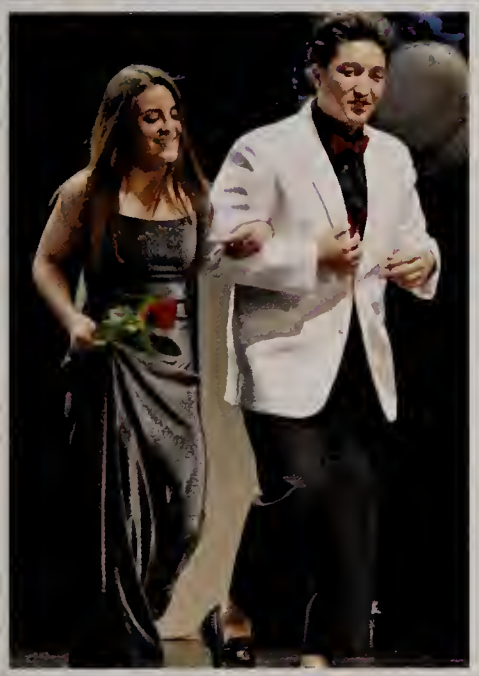

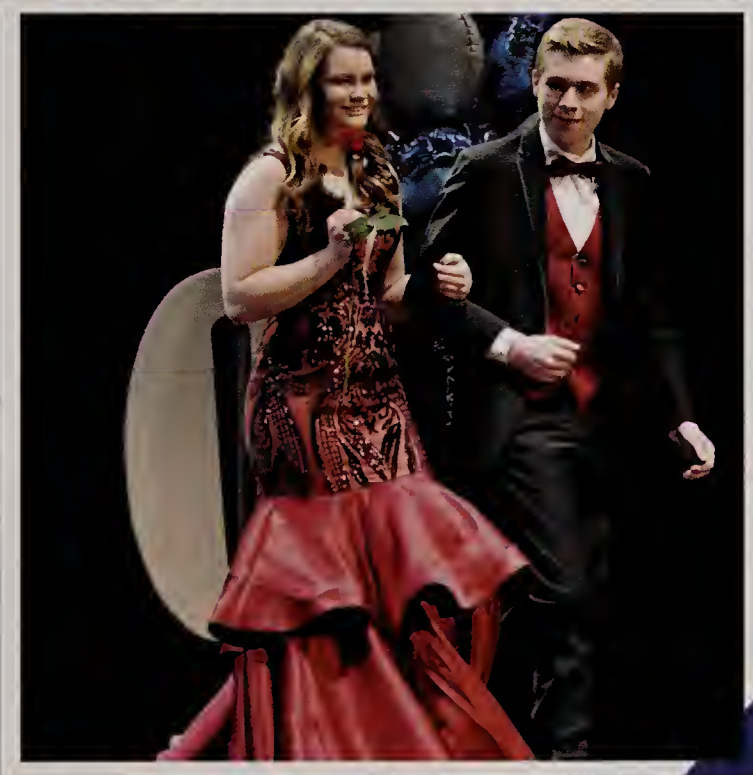
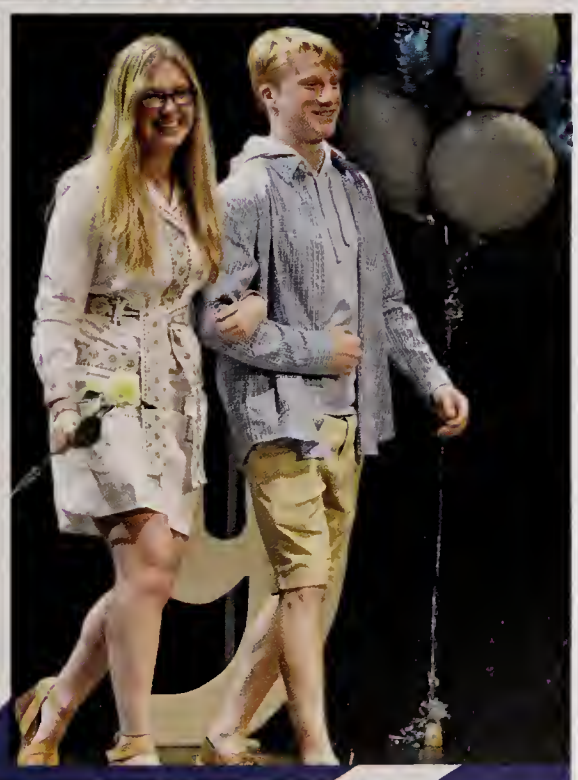

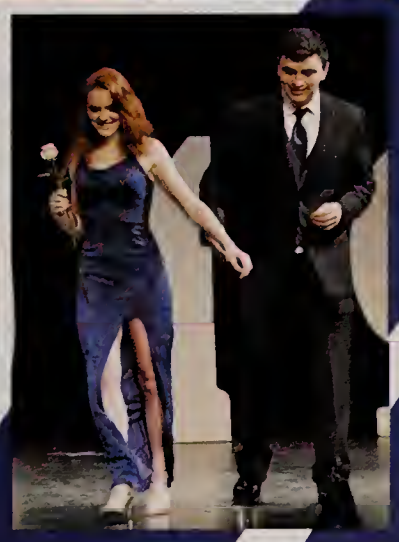

BABY... BUGS

Donovan Backus

Kiera Browne-Ayala

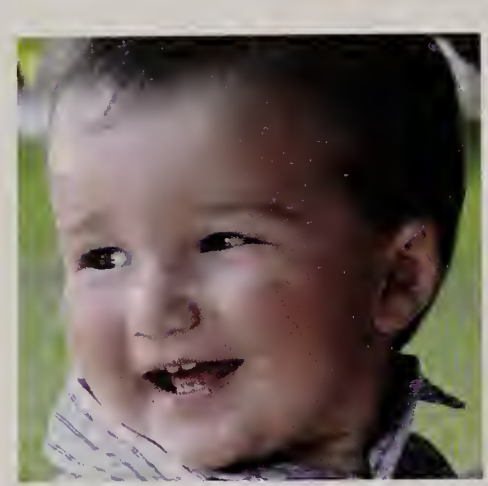
Agustin Busse

Matthew Butler

Chloe Byun

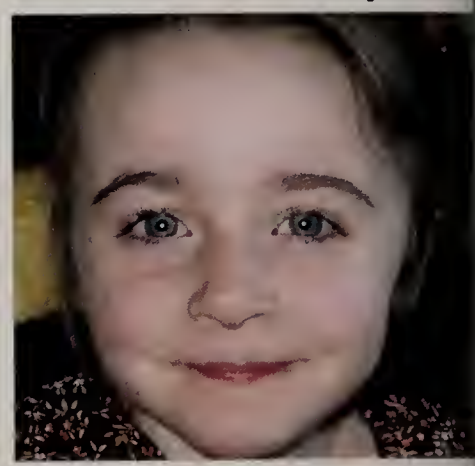
Erin Cahill

Miles Callis

Christopher Cheung

Brandon Cordero

Adrianna Dello

Mallory Ferland

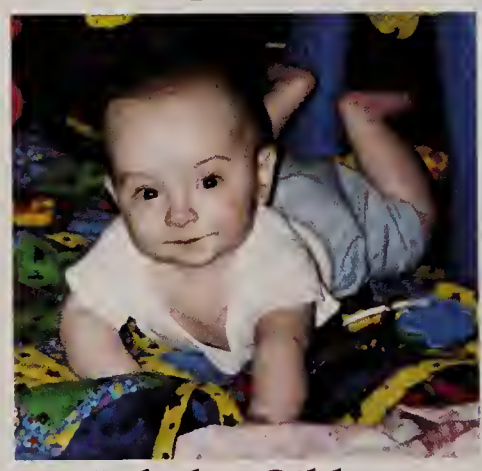
Nicholas Gibbons

Ian Griffiths

Harrison Hayes

Michael Hayes

Kristen Hekimian

Chaddon Hill

Taylor Hite

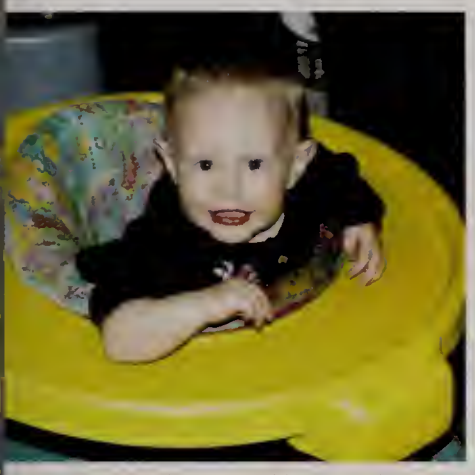
Randi Holbrook

Joshua Joseph

Kaitlin Kean

Megan Knoedler

Bernice Lai

Chloe Lai

Benjamin Linden

Ronan Loughlin

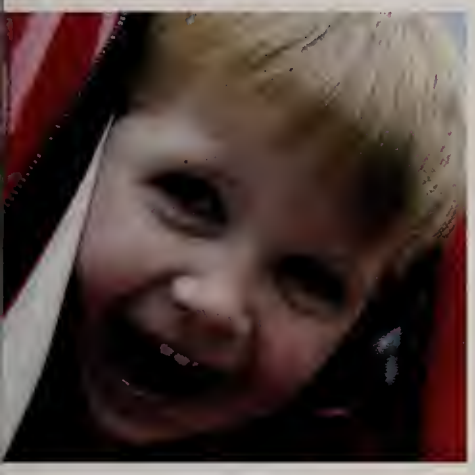
Ian MacPhee

Nicholas Marino

Taylor Mason

Zeno McConnell

Kevin McElroy

Haley McGonagle

Analisa Morales

Tyler Munn

Kevin Murphy

Daiya Ogata

Zachary Orchanian

Kyla Ostiguy

BABY BLUES

Ryan Ouellette

Riya Patel

Samantha Pellegrino

Georgia Pitner

Phineas Potter

Will Sandblom

Kayla Sullivan

Marissa Vitale

Anne Williams

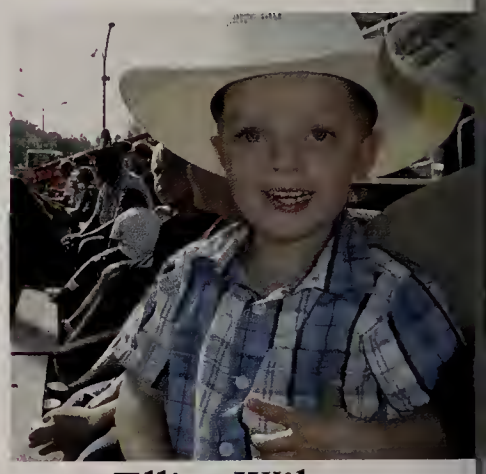
Elliot Wilson

Grace Wilson

Kathryn Winkler

Rachel Winkler

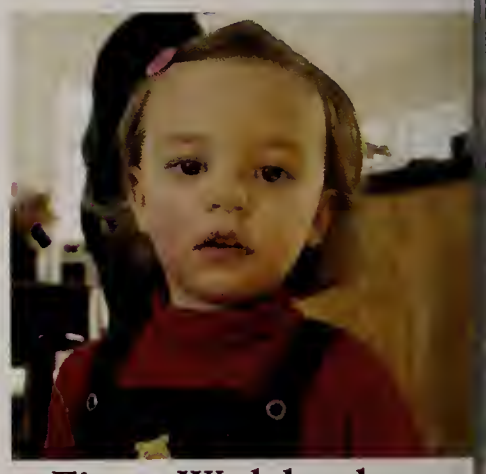
Fiona Wolckenhaar

Derek Wynters

Sylvia Yan

MEMORIES

Lane School Class of 2012

Making our way to our next Adventure!

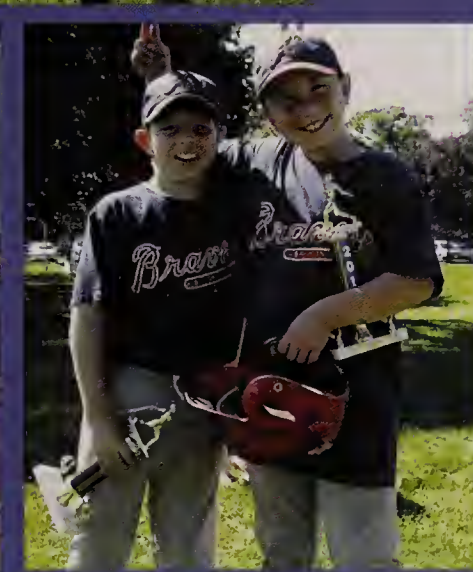

SENIORS

Omar-Karim Al-Adhami

I want to start off by thanking my parents. You have been supportive of me throughout my life and I cannot thank you enough for the love you have given me. I want to specifically thank my mom because she has been a great role model and has always pushed me to be the best version of myself. Furthermore, I want to thank all of my teachers here at BHS because you guys have facilitated my growth as a student and critical thinker. Finally, I want to thank my friends and fellow classmates. You guys have made my time at BHS so enjoyable and I want to wish you all the best of luck as you step foot into your next chapter.

Go Buccaneers!

Charlie Anderson

Mom, Dad, and H - I couldn't ask for a better family to have throughout this whole process. Now off I go into the wild blue yonder, with your wind beneath my wings. I love you.

KF, EG - The opportunities and belief in me you gave from day 1 mean more to me than you'll ever know. All of the hours I spent with y'all are so worth it, and always will be.

Mr. Niven, Mrs. Margolis, Mrs. B, and Mrs. P - For encouraging me to be myself, share what I'm thinking, and assign value to what I say. I'm so lucky to have been your student.

MK, MB, IG, EZ, AD, RW, Lunch Squad - For being the best people to spend time with. You challenge me. You bring out the best in me.

Everyone I couldn't fit in 175 words: You being a part of my life has enriched it. I'm endlessly grateful for you, and I'll miss all y'all dearly.

Thank you, BHS and class of 2019. It's been a real party.

Morgan Anderson

First, thank you to my mom for being my best friend and role model. To my dad for being the best coach. To my sister for being someone I can look up to(literally). To my grandmothers and godparents for their endless wisdom, and the rest of my family for their love and support. To the Filosa family for taking me in and always treating me with kindness. To my friends: Melanie, Linoy, Mikey, Chloe, and Caitlin for lifting me up. To my soul sister Madison, for being my rock for the past two years; I wouldn't have gotten through high school without you. To my best friend Christina for countless memories and laughs. To Ricky for making all the little things count, 224 <3. To my teams and coaches for always encouraging me to do my best. To my teachers: Mr. McGowan, Mr. Walsh, Mr. Mejia, Mr. Niven, Mrs. Ham and the entire guidance department for shaping me into the person I am- all of you have helped me through these years. Thank you.

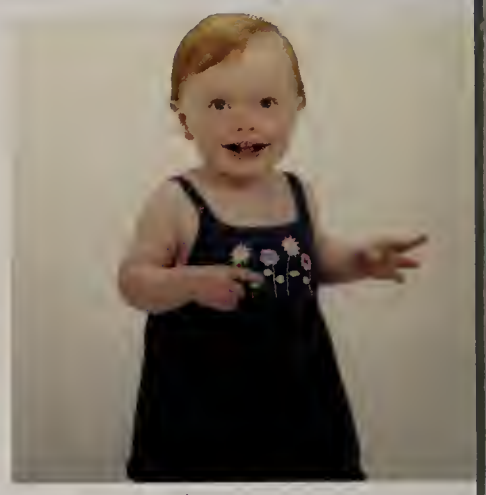

Meghan Barnes

Thank you to both my friends and family for always encouraging me throughout my fun, but stressful high school years. From the late night FaceTimes with my friends to study for midterms to the mini tutoring sessions with my siblings, you guys were there for me every step of the way. Shout out to my forever friends AG & CA for sticking with me since freshman year or earlier. Without your constant support, I never would've been able to get to where I am today, or be who I am today. Though this chapter of my life is coming to an end, I can't wait to see what the future has in store. Even though this never made it on a pep rally shirt- I'll never forget to "JUST KEEP SWIMM1N9!!!" - Dory

Madison Belbute

I would like to thank all the teachers I've had over the years for all the knowledge and support they've offered me. Thank you to my friends who have made these past four years something to cherish and remember. Surprisingly, I would also like to thank my sister for putting up with me for all these years. Most of all, I would like to thank my mom for constantly supporting me in everything I do. From cheering me on at every competition to being dragged on 17 college tours and even packing my lunch every morning, I don't know what I would've done without her. Finally, good luck to the class of 2019!

Mia Bernstein

I have so many thanks! First, my family, I would not be here without you. To my English teachers: Thank you for making me write with conviction; you gave me essays, cramped hands and an outlet for self-expression; and I am immensely grateful for your passion for the written word. Thanks to Ms. Faulstich, for inspiring me to leave everything on the stage. To both Latin teachers for seeing me from "Ecce, Romani!" to the Catilinarian Conspiracy. Regardless, my deepest thanks go to Mrs. Margolis and the Lunch Group (you know who you are!). Mrs. Margolis: you are one of the warmest and most welcoming person, and no amount of thanks even approach what you deserve for fostering our odd amalgamation of peers. As for the Group: whether you have stuck with us one lunch, two months, or all three years, you are some of the loveliest people! Please, please, please never forget that! Thanks to all mentioned above and many, many more for this incredible journey!

Luke Blakeley

I want to thank my mother Dorothy, and my father Geoffrey, for all the support, guidance, tolerance and love. I want to thank my sister Sam, who has always inspired me with her ability to connect with people. I want to thank my brother Josh, for never failing to remind me that I'm not alone. I want to thank all the teachers, friends, and mentors for making me the person I am.

Dylan Bradford

I just want to thank all of my friends and family for getting me through high school and for everything else they have done for me over the years

-Dylan Bradford

SENIORS babies & thanks

Kathryn Brown

I first want to thank my family for supporting me throughout my education. A special thanks to my parents for pushing me to my limits and guiding me along the way. I secondly want to thank my teachers for providing me with information and expanding my knowledge. A special thanks to Mrs. Dill for persuading me to do my best and supporting me through all of my struggles. Another special thanks to Mr. Niven and Mr. Berlino for making me appreciate English class, and having outstanding personalities that make learning enjoyable. I finally want to thank the class of 2019, throughout all the ups and downs of 12 years together, the least I can say is that it wouldn't have been the same without you.

Mia Brown

I would like to thank my teachers who have helped me to get to this point and taught me what I needed to progress. My parents who both supported me and my interests throughout my life and helped me strive to work hard on my interests. I would also like to thank my friends for giving me a way to relax when I felt overwhelmed, and help me with my work.

Michael Buonopane

Weird to think that I'm actually writing the last message everyone in my class will ever hear from me... I hope at some point in your years in school with me I somehow impacted your life. I know that everyone I have gone to school with for the past 13 years have individually impacted me to become the person I am today, whether it even be the smallest thing. I want to thanks those who have stuck by me since literal day one in elementary school, EF, CR, GW, KS, EO, LH, MA, CW. Those who joined my life through the middle school years, MG, AG, CA, KH, LL, and those of you who connected with me during high school, LN, SS, MF, KK. But I couldn't have done any of this without my support system at home, Sophia, thanks for always stepping on the ice first to see if it will crack. And of course Mom and Dad, thank you for doing everything you can to help me be my best person. SEE YA 2019.

Haylee Butler

21 and still in high school isn't easy. It's been a long rough exhausting road for me but very soon I will be able to finally say "I made it!" I've dropped out 3 times and came back motivated and ready to finish this chapter of my life. However, NONE of this would of been possible without Mrs. Breslin & Mr. Daley! I've been with them since I first came to Bedford High in '12. I'm incredibly close to Mrs. Breslin she's basically my "second mom" and I was close to Mr. Daily as well "He was like my dad that I never had." I can't ever think of a time they both weren't there for me becauseThere wasn't one time! My biggest shout out and thanks go to Mrs. Breslin and Mr. Daley!!!!! I can't thank y'all enough!!!! I love y'all so much!!!
"Mom, I finally did it"

Matthew Carluccio

I would like to thank my family for all the support they have given me. Without them, I am not sure how I would have gotten through high school. Through their love and support I have been able to thrive at BHS. Thank you Mom, Dad, and Maggie!
- Matthew Carluccio

Dylan Catanzano

Thanks go to my friends and family who I couldn't have gotten this far without. I've shared countless memories with the boys that I'll never forget. You've all helped me see the person I want to become and allowed me to mature. A big thanks goes out to my parents who always wanted me to succeed and do my best.

Vincent Cleare

They see me operating my motor vehicle. They art prejudiced. - Shakespeare Lyrics

Danielle Clement

First and foremost, I want to thank my mom for putting up with me for the past seventeen years, and always helping me along the way. Second and second-most? I want to thank my dogs, Sadie and Cocoa, because getting to see their wiggling, fluffy faces when I get home is one of the best parts of my day. Additionally, I want to thank my brother, Matt, for paving the road for me in high school (even if you were really annoying about it sometimes). Finally, I would like to thank all my teachers throughout my time here at BHS who have helped me along the way. I would not have made it here without all of you!

SENIORS

Madison Cohen

I want to start by thanking my parents. Thank you Mom and Dad for always being there for me no matter what and supporting me in everything I do. Your love and support has shaped me into the person I am today and I cannot thank you enough for that. Thank you Jake and Emma (my brother and sister) for being there for me and making me laugh. Thank you so much to my family for making everyday so much fun, I love you all so much and I cannot imagine a better family than you. Thank you to my friends for all of the fun times we have had together. Thank you to my teachers for always being willing to help and answer any questions I had. Finally thank you to gymnastics and everyone there. This sport has helped to shape me into the person I am today and the past eight years have been amazing. Thank you to the friends I have made there, who have become like family to me.

Adoni Cruz

I would like to thank those who held me as a child, because at that point in time, my life was in their hands. Now I don't need to be held.

Joelle DeLia

What a ride BHS has been. I am thankful for so many teachers and friends that have helped me and been alongside me in this journey. I couldn't have made it through without you encouraging me every day. To my dad, for always pushing me to do my best in sports and making me laugh. To my mom, for always being there when I needed her most. To Anthony, thank you for always caring about how I'm feeling every day, couldn't have gone four years without complaining to you ever car ride. To Mikey, thank you for being a built my built in best friend. Enjoy the rest of high school because it goes quick. I love you all more. To my closest friends, thank you for sticking by me and showing the meaning behind true friendship. Peter, thank you for always being my rock. I can't express how much happiness you've brought me. Finally, thank you class of 2019 for all the memories that'll I'll hold close to me once I graduate. GO BUCS!

Jeremiah Dotson

Thank you everyone in my life, my family, friends, teachers, pets if it weren't for you, i wouldn't be where i'm at now, i am grateful. for having you in my life thank you. Thanks Mom and Dad for being honest, and supportive of my.. Odd decisions, and thank you to all the teachers/People who helped me become the person I am now (GD, HK, JG, JM, JM, JW, KS, LV, MB, MD, NE, SK, TT, VF). Thanks friends for the laughs and happiness.
(not mentioning my brother because he didn't mention me in his)

Aidan Duncan

I would like to thank several of my teachers here at BHS, really the entire Bedford theatre and music department, but particularly Ms. Faulstich. Over these past four years and shows she's been like a third parent figure for me. Helping me get over obstacles and pushing me to do and be more than I was the day before, while also keeping my anxiety from then running too far off the cliff. I would like to thank Mr. Niven for being so much more than an English teacher. He revolutionized writing for me, turning it from an assignment to actual life lessons that turned one of my greatest sources of anxiety into a process I truly enjoy and want to improve, and gave me a new perspective on life as a whole. I think it's fitting that I last thank where my life began. The Boy Scouts of America. The organization that taught me how to live, and the skills I needed to do so, but most importantly it taught me why.

Kai Dyer

To start, I'd like to thank my mom, dad, and sister. You guys are the kindest, most supportive people ever and I cannot express how much I appreciate all of your help and love. But I'm still going to try to express it anyways. Mom, Dad, you two have always been with me to help me through whatever it may be. Whether it be with karate, Japanese school, or helping me discover what I'm passionate about. The guidance that you two give me has been essential in getting me to where I am today. Amelia, you are the best sister ever. You are always kind to me, and you are such a great friend. Thank you for always being there for me. I am so thankful to have the three of you.
I'd also like to thank my friends. Your support and unconditional friendship is amazing. You guys are always there whether it be to help with school or just life in general. Thanks for making these four years amazing!

Katherine Eliason

To the best family. Thank you for always reminding me of who I am and what I can become. Mom & Dad, the love you show and the love you receive from those around you speaks volumes to the people you are. I could only hope to resemble your character in the slightest as I grow up. Billy & Jake, thank you for protecting me and caring for me even though you wanted a little brother. To the best of friends & teammates, you guys are my sanity and I couldn't live without all of you. To the Sepes & the Venutis, thank you for being my second families and supporting me like your own. Lastly, to JD, Niven, and Ms. Reichlen, thank you for believing in me, extending deadline after deadline, and laughing at my jokes occasionally. You guys have helped me grow immensely not only as a student but as a person. Congrats 2019!

Zoe Ellen

Mom and Dad - I want to start with you guys because if it weren't for you two, I wouldn't even be here trying to write a Senior Thanks. Your unwavering faith in me is something I'll never be able to articulate my gratefulness. Thank you for pushing me to be curious, kind and genuine - all the things that you guys are. Hannah, womb mate, I'm glad we're related, you're so very funny and wonderful. Thank you for perspective, and supporting me when things suck. To my friends - thank you for the consistency of your love. I've valued every single moment with you.
Thank you for keeping me laughing, and for keeping me strong. May we always do it for the denim. Thank you to the teachers at BHS that encouraged me, and pushed me to believe in myself. Finally, to every single thing that has made me who I am - every song, every movie, every late-night car ride. Every second spent with the people I love more than words can say - thank you, truly.

SENIORS babies & thanks

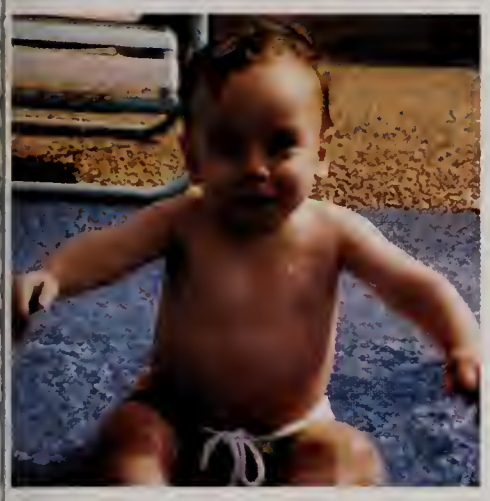

Aidan Engel

Thank you Tom and Lourdes for driving me to school, helping me get better grades, while letting me enjoy my high school experience. I would also like to thank Kevin Engel, for giving me an Engel reputation no teacher will ever forget, they are always so 'excited' to have me. Lastly,
thank you to the og Cool Beans for being the real ones, and peer pressuring each other into doing stupid things.
Yours truly, Aidan Engel

Emma Ferrari

Thanks to my mom for being my bff & being such an amazing role model. I've never met anyone as generous as you. I'm the person I am today because of you. Dad, I can hope that when I'm older I'm as determined as you. I hope I'm going to keep making you proud. Alex & Ryan, I don't say it enough but I love you guys. Can't wait to grow old together.
Thanks to Lauren & Ms. Girvan for always listening to my problems & for eating lunch with me every day. I'm extremely grateful.
My soccer family, you are my best friends, my family & my teammates. Vine quotes will live on.
Kara, thank you for being my person. Thanks for all the late night drives & Face Times. MB, JD, KE, JP, LM, LL & SS for being my best friends and sticking by my side no matter what. Love you all & can't wait to see what the future holds.
Finally, thanks to all my best friends in 2018, I wouldn't have gotten through HS without you guys. Goodbye BHS!

Nicholas Fhu

I would like to thank my family, and all my teachers and friends. I couldn't have done it without you!

Madison Filosa

I would like to start off by thanking my family for helping me get through the ups and downs of the last four years. Dad, Mom, Emma, Will, and Oliver. I love you. I would like to thank my cousins, specifically Harrison, Mia, Mary, Samantha, and Allie for all of the laughs and love. I love you guys. I would like to thank my cousin Ms. Campbell for helping me mature and grow into the person I am today. Katie, I love you. I want to thank my best friends for always having my back. Sophie, Anna, Hannah, and Morgan, I love you. Lastly I would like to thank Ms. K for being my rock and my big sister for the past two years. I love you and will miss you so much next year. All of you always know how to put a smile on my face and again, I can't thank you enough because I would not have been able to get through high school without you.

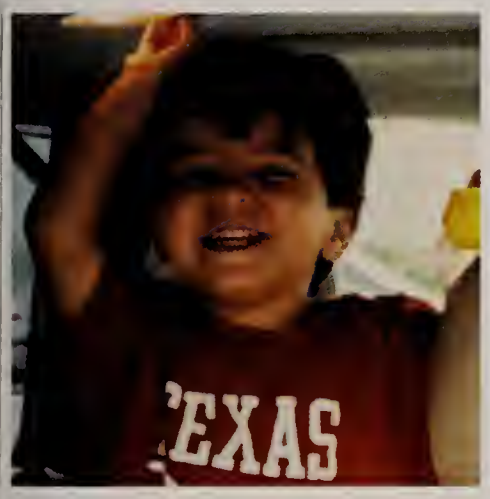

David(Elias) Forey

Thanks to all the ones who got me here: family, friends, teachers, coaches, pets, and all the ones along the way. Thanks to the town of Bedford for welcoming new faces and making my life here a great time full of memories. I'll always have Buc Pride for life!

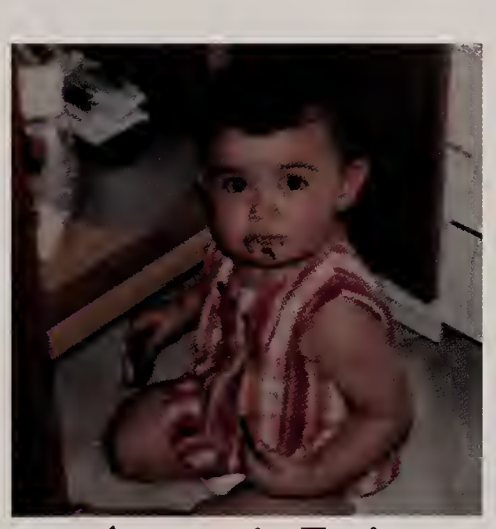

Anastasia Fotis

The biggest thanks of course goes to my wonderful mom and dad, who have supported me unconditionally since day 1. I wouldn't have made it a day in this entire process without them. Thanks are also owed to my three brothers, who shaped me and encouraged me, despite all the times we bickered and annoyed one another. My grandma deserves a shoutout as one of my biggest role models; she's still looking young at 95 years old. Not forgetting the obvious, every teacher I ever had has helped me along the road, and I want to show some extra appreciation to the high school teachers who managed to make me enjoy learning. Thank you to the theater department and all the friends I've made there for being with me every step of the way. And last but definitely not least, I owe everything to my cat, who rescued me way more than I rescued him.

Samantha Gallant

A huge thank you to all of the teachers and staff members I've gotten to know the past four years. Specially my junior year teachers for giving me confidence in my own ideas and encouraging me to challenge myself. In addition, I am forever thankful for the MOST supportive family I could ever ask for! From middle school musicals to cheer competitions and track meets, my family has been there for it all. And, as much as I am glad to have spent the past four years challenging myself in academics, I am most thankful to be leaving BHS with a new and improving version of myself :)

Alyssa Gardner

I would like to thank my mom for her endless support and for shaping me into the person I am today; I love you sue mom. David, thank you for being the best big brother I could of asked for and being there for me always. To my family, thank you for all that you do. I wouldn't be where I am today without all of you. (Pop, Grandma, Auntie, Uncle Philip, Uncle Steve, Uncle Eddie, Zack, Sydney). To my best friend JD, thank you for the countless laughs & memories. I love youuu and I know you will do amazing things wherever you go. And finally for the class of 2019, I cannot believe this time has finally come and I wish everyone good luck in the future. We made it!

SENIORS

Melanie Garofalo

First, I would especially like to thank my mom and my dad. I would not be who I am today and where I am today without your love and support. Mom, you have bent over backwards for me all 18 years of my life. You have supported me in everything I do and never doubted me. I'm so grateful to have a mother like you in my life. Second, I would like to thank my grandparents. Both of you are always there for me and I'm very proud to be your granddaughter. Third, I would like to thank my closest friends KH, MB, LN, SS, GR, CW, GW, MA, CR, and AG. You guys have made my high school experience incredible and have brought so much joy and laughter into my life every single day. I'm so glad to call you all my best friends and that you have stuck by my side through thick and thin for the past four years. (P.S thanks to all of you for being my chauffeur)

Isabelle Gitlin

It's hard to believe that this point in our lives is finally here. I am so thankful for the encouragement I have received from friends and family. I would not be where I am today without them. I want to thank Mrs. Harris, Ms. H, and Ms. Bitman for consistently supporting me and pushing me out of my comfort zone. Thank you also to Mrs. Ferrari for always keeping aside a secret stash of Starburst for me:) I am so appreciative and thankful to the music and theater department, especially Ms. Faulstich, for providing me with a place to learn something new in every class and show we do, and giving me a place to focus my energy. Being a member of this artistic community has been incredibly rewarding. It has opened doors for me I never thought were there. The friendships I have gained and memories I have made are forever cherished and will stay with me years to come. Thank you!

Maxwell Goldman

First and foremost, I am thankful for my family and friends that have supported me throughout my life's journey. To my mom, my dad, my stepmom, my brother, my boyfriend, and everyone else that is part of my family, thank you so much for supporting me and allowing me to be myself. To my closest friends, thank you so much for being there for me, and for bringing sunshine into my life to the depths of my heart, where I never knew could light could shine so bright.

I can say a thousand more words to describe how I am thankful to everyone that I am both close with, and even to those I am not close with. But in my farewell to high school, the last two words I wish to leave you with is "thank you". Thank you for embarking on this crazy life journey with me. Now live a life you love, and you can shine your light on the entire world.

Evan Graf

I will be there at like 9 you guys are you doing today and how much is the deposit and I will be there at like 9 you guys have to go back and forth on this email so you have to be a member of the plan for tomorrow is to inform the same thing as last time you were here to do it in person and I don't really have any idea what time you were here to cuddle you and I have a meeting in the morning if you have any questions about it and I think we should really get to be a part of this group of us ready to leave now so we will be in the office today and tomorrow but I can do the job for me and I can do it tomorrow but I will be back and forth to work on my own and I don't want to go back to school to get it to you as soon as possible solution for the first.

Ashley Guarino

Thank you class of 2019 for all the unforgettable memories it has been a long ride but we made it through together. Most importantly I would like to thank my parents for their endless support. They have taught me to be kind, hardworking, and most importantly to never give up on my dreams. Without them I would not be where I am today. I would also like to thank my teachers for always nurturing my love for learning and my coaches for always pushing me to try new things. I would also like to shout out my friends who have made both the good and the bad times so much more enjoyable and for always managing to put a smile on my face. Bedford you have truly made my childhood unforgettable and am beyond grateful for all those who got me to where I am today.

"I wish there was a way to know you're in the good old days before you've actually left them" -The Office

Kyungchul(Andrew)Ha

Lots of people to thank. I would like to thank my family. My dad and my brother Incheol, for being the best dad and brother. I would like to thank all the teachers in middle school and high school, for helping me become the student I am today. I want to give a shout out to Mr. Stief and Ms. Heldman for being amazing coaches in Science Team. I want to thank my friendsjean, the boys, bucapella, XC, orchestrawho always made me smile and laugh. I thank Chris Wirth for being there for me at my best and my worst hours. I will always remember you buying me McDonald fries in the middle of the night. Finally, I would like to thank my mom, who is watching me from heaven. You are the best mom in the world. I am excited for my next adventure in life, and I wish everyone "Bon voyage."

Lelu Hamilton

I would like to thank everyone who has come in and out of my life throughout these crazy, and unforgettable four years. Felicia and Haley, thank you for being my hype girls and always being there for me through everything. Mikey, Lauren and Layla, you guys are superstars, thank you for dealing with me for ten years and not getting sick of me. Grammie, thank you for being my rock from day one and pushing me to do my best. Thank you to Mrs. Billouin, Ms. Halupowski, and Mr. Alperin for teaching me and helping me through this wild ride. And thank you to many more. Thank you to all who have helped shaped me into the person I am today, without you guys I wouldn't be the strong woman I am who is ready to conquer the world.

Kyle Harrington

I would like to personally thank McDonald's and Kens for being my food source for the past few years. Another big shout out goes to AMC theaters for being a home away from home. I am going to miss all of you at college. However, the biggest thanks of all goes to my favorite show, Big Brother, for keeping me entertained throughout my high school years. In fact, these years could be perfectly summarized by a quote from the show, "I bet that a lot of people are really upset with me and they don't want me to be here, but I'm here to crush dreams. What can I say?" -Janelle season 7. Oh and also thanks to my family and friends, love you all.

SENIORS babies & thanks

William Helms

I'd like to start off by thanking my parents, if it weren't for you I wouldn't have been able to make it this far in my career. I'd also like to thank my sister for helping me out through the years. And my friends for sticking by my side throughout the years. Thanks to my teammates and coaches, and lastly, EAT YA SALAD

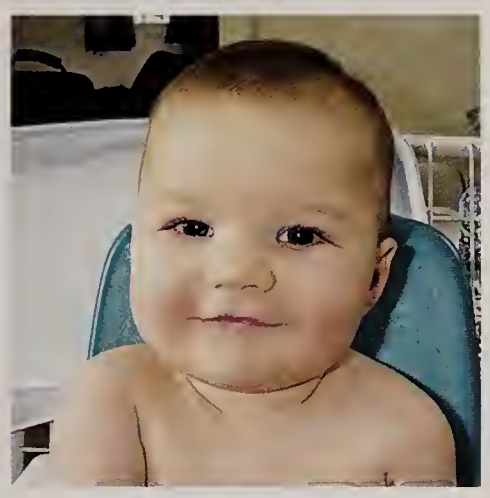

Samuel Hughes

Thank you Mom, Dad, and Max for supporting me through life. Thanks to my friends for always being by my side. Thank you coaches for making me a better person on and off the field. Shout out to Roxy for being a great dog. And thanks for a great four years Bedford High School!

Jessica Johnson

To my family (you guys are the best):
Mom, thank you for taking on all of our projects on top of your already overflowing pile and making it look easy to balance. Dad, thank you for keeping our house alive always with music, and for driving me all over creation so I don't have to walk in the rain. Ermiyas, thank you for always being your compassionate, crazy talented selfyou're going places, man. Shegitu, thank you for drawing me pictures every day. Thank you for being brave enough to be my sister. Isak, I think it goes without saying that I would be a clueless mishmash of a person without you. You are more to me than you will ever know.
To my friends:
You know who you are, and I am so grateful to have had the privilege to know each one of you.
To my cats:
You guys are the coolest cats I've ever met, and I'm not just saying that.
Isaiah 43:19

Nathaniel Kang

Thank you to my family: dad and mom, Douglas and Emily, for always being there for me and knowing me better than I know myself. I would be lost without your support.
Thank you to all my friends. I can't name names because if I named one I would have to name you all. There's so many classmates that have helped me throughout my time at Bedford and you know who you are. Thanks!
Thank you to the teachers that created an environment where I looked forward to class every day. You made me forget about grades and stress, and encouraged me to enjoy learning. Those were the classes that made me want to go to school, and the classes where I learned the most.

Panayiotis Kapanides

First off I'd like to give huge praise to my family for putting me in the best position possible to succeed. To my dad, for being the best coach and teacher I've had and teaching me to be passionate about the things that I love. To my mom, always guiding me in the right direction, and making sure I'm always up to date on my homework. Yan, you taught me a lot more than you think. Even though we go at it you'll always be my number one. To all the coaches who directed me and helped me grow as a man on and off the court/field, thank you. Thank you to all the past and present teammates I've had throughout my four years. Joelle, thank you for keeping me happy and motivated through everything. I can always count on you. And last but not least to all my boys, thank you for allowing me to believe that friendship lasts forever. Shout out class of 2019 for being the realest. Buccaneer for life.

Brendan Kilroy

Mom and Dad, thank you for everything you have done for me. Your love, support and encouragement in academics, sports, and activities made me into the man I am today. I also want to thank my older sister, Hannah, for being such a great role model and always being there for me through thick and thin. Thanks to my friends for helping me get through high school and for all the fun times we had, especially, at the courts and Chipotle, and for letting me own you in Fantasy Football. A huge thanks to Coach Geilfuss for 4 great years of tennis, and to Mr. McGowan for leading us on the chess team. Finally, thank you Ms. Galante and Mr. Caprioli for helping my friends and me start the Ping Pong club. Thank you to everyone that has helped me along the way.

Karin Koga

Thank you from the bottom of my heart to my parents for always supporting me. It was not easy for all of us to move to the U.S. from Japan, but here I'm finishing this high school and I couldn't do this without your caring. Thank you for listening to me, worrying for me, and understanding me. I've overcome many challenges through these past four years and I'm proud of myself. Also thank you to all my teachers and coaches for being so kind and pushing me to be the best. BHS made me so much stronger than I ever was before. Congratulations to the class of 2019!

Allison Kranz

Mom and Dad,
18 years ago your big hearts welcomed me into this world, and (hopefully) life only got better/interesting from there. I am so lucky to have such supporting parents, you have invested so much time into my life, and I hope I can live up to every time you believed in me and never gave up on me. As my role models I've learned from you, been inspired by you, and experienced life's unexpected turns with you. Mom, you taught me to hard work, determination and to always be kind to others no matter the circumstance. Dad, you taught me strength, to never give up, and to always put my best foot forward. Thank you for always being my rock in every 'state'. Thank you Katie, Ryan, and Indy for always being my best friends even when we had no one else but each other. I am so much of what I've learned from my family, you are always with me like a handprint on my heart.
I love you, Allie

SENIORS

Lauren Legere

Mom & Anthony - Thank you for being my number one supporters and for shaping me into the person I am today, I could never thank you guys enough.
Dad - Thank you for always being by my side and supporting me.
Matthew, Brian & Adam - Even through all the fights we still had each others backs and I couldn't be more grateful.
Annabelle - thank you for being my built in best friend.
To all my friends - thank you for always being there for me, I wouldn't of survived these past four years without all of you.
Thank you to everyone who has helped me along the way, I don't know who or where I'd be without you all.

Ryan Lobo

Thanks Mom and Dad for all your support throughout high school!

Thanks,
Ryan Lobo

Michael Luniewicz

Thanks to my mom and my sisters for always having my back.

Nicholas Manning

My four years at Bedford High School have been the best four years of my life. I have enjoyed so much throughout my time and cannot be more grateful for all my friends that have stuck with me throughout the years. Pete and Griff I know you both are going to do great things in your future. I would like to thank Coach Nagle for guiding and coaching me over four fantastic years of Bedford Golf, allowing me to continue into college. The Bedford Golf team truly is a family.
To James, Cammy, Doctor Vaughn, and even Gabey, I would like to say thank you for pushing me to be my best and absolutely turning around the Bedford golf program from a fun activity after school to the most threatening team in the DCL. You boys are ready to leave your mark next year. Lastly, I would like to thank Mr. Berlino. A true mentor, helping me with any issue life throws at me and shaping me into a better person, thank you Mr. Berlino, arrivederci.

Siena Merrick

"If wishes were horses we would all ride"

Allison Milano

To my mom, you are my rock. I would not be here without everything you do for me. You have provided me with an endless supply of love and support and I truly cannot thank you enough.
To all my friends, thank you for filling my days with laughter and joy.
To my teammates, thank you for pushing me and being my second family.
To all of the incredible teachers I have had the pleasure
of working with, you have not only made me a better student but a better version of myself.
One last shout out to my fellow classmates, thanks for sticking it out with me 'till senior year.

Lauren Murphy

I'd like to thank my Mom and Dad for dealing with me and footing my medical bills for the past 18 years. I know it hasn't been easy for y'all but isn't it worth it now? Anyways I appreciate all y'all do because I wouldn't have gotten to where I am (hopefully accepted to college) without all your help. I'd also like to thank everyone who has stood by me these past four years and accepted me freshman year even though I was the ~new kid~. You guys mean the world to me

Linoy Noikas

It is hard to believe that senior year is finally upon us. We can finally say we made it! I would like to start off by thanking my parents for all the amazing opportunities and your endless love and support. Thank you for always helping me and encouraging me to do the best I can be. I would also like to thank my sister for always having my back, and giving guidance when I am in need. Lisa, you will forever be my role model. I love you all so much, and thank you for everything. Thank you to my best friends for the countless laughs, cries, and everything in between. Thank you MG, MB, KH, SS, GR, TR, CW, and AK for making my high school experience great, and I wish the best for all of you. Thank you 2019 for all the good memories. I wish good luck to you all!

SENIORS babies & thanks

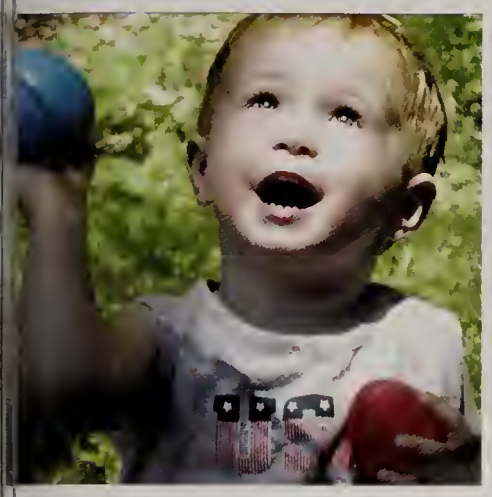

Emmett O'Brien

As my High School career comes to an end, I would like to thank my family for always being there to support me throughout this time. I am extremely lucky to have been raised by my wonderful parents Ronald and Loriann O'Brien. I would not have made it if it wasn't for them spending all hours of the night helping me with homework. I am truly blessed to have parents so willing to help me succeed in school. I would also like to thank my neighbors, the Garrity family, and Andy Wang. I always looked forward to driving with them to school in the morning no matter how cold the weather was. I would also like to thank my brother Adam for always being there for me and being a part of my life, he was by my side no matter how ridiculous the adventure was. I am truly blessed to have lived in the same house as my best friend. I wish him the best of luck in his senior year of High school.

Liam O'Toole

I have to thank the entirety of the BHS social studies department for helping students make sense of the world. They've gone above and beyond in ensuring that we, as students, have a proficient understanding of current events, and the historical factors that influence continue to influence our bureaucratic and political decisions today, and I know that they've all been extremely influential in my own life. I'd also like to thank my 5th grade students at my Lane school internship, my parents, my employer John, and the custodial staff, who do an amazing job at maintaining our building. I hope you all continue to offer BHS students an exceptional education.

Mason Otte

I would like to thank Shawn Daley for always being there for me through thick and thin even when I was not the easiest person to work with. I would also like to thank Mrs.Breslin and Ms.Orifice for being my school moms and always getting me back on track and always pushing me to be the best I can be. Also my wrestling coach, Mr.Sprangel for helping me become the best athlete I could be and always pushing me to do better. Last but not least I would like to thank my dogs for being my best friend.

Julia Palazzo

I would like to thank everyone in Bedford who has supported me and believed in me from the very start. Thank you Mom. Words can't describe how grateful I am to have you supporting me and be by my side. You are my role model and are so strong. Anthony, thanks for being an incredible brother and father figure to me all these years and pushing me to do my best no matter what. To my ride or dies KS, KE, EF, CP, LM, CT I love you all so much. Thank you for all the laughs, hugs, and dance moves in EF's kitchen. To Harry Styles, thank you for changing my life for the better and your angelic voice. Thank you Mr. Niven for teaching me how to ride for the brand. My wedgewood peeps, thank you for giving me a second family. Finally, I want to thank the class of 2019. Thank you for all the unforgettable memories.

Alexi Panagiotou

Dad, thank you for teaching me what it's like to work hard and always being there for me. Thank you for helping me for hours every night in middle school whenever I had a math test. Mom, thank you for teaching me good manners and driving me around for years to all my sports. Thank you for always putting up with me and having a tremendous amount of patience. Thank you, to the Boys who have always been there for me. You guys made high school pretty lit and I'm happy I have friends like you. Thank you to the coaches who have helped me on and off the field.
Thank you

Reymer Peguero

"I'm so glad that I've gotten to this point in my life where I can say I'm done with high school. I want to thank my friends who were by my side throughout my high school experience. I also want to thank Mrs. Billouin, Mrs. Pietrangelo, and Mrs. Irving for impacting me academically."

Cameron Rackey

Thank you Class of 2019 for the unforgettable memories. From the 5th grade talent show to 8th grade Moving On. From the Kindergarten Halloween Parade to Junior Year paint fight. These years have been full of memories and people that will be in my heart forever.
A special thanks to my mom, without whom I wouldn't be able to finish a single essay. Thanks to my dad for always helping me and being the reason I passed math. Thanks to my brothers for being my best friends. And thank you to my closest friends for always being there for me. You guys have made these some of the best years of my life.
Last but not least, thank you to my red minivan. You were with me my entire life through thick and thin, and you were always up for a new adventure. RIP.

Ryan Richard

I could not have achieved anything in high school if not for the people around
me. My parents, not only made me the person I am today, but gave me the tools I needed to be successful. I would like to thank my mother, who taught me how to be kind and respectful while gifting me strong social skills and a great sense of humor. Of course, my father, who is also funny but in more of a dad joke fashion, is also to thank for my success. Always pushing me to reach my full potential, I owe him for my work ethic and ability to solve challenging problems. I also would like to thank all my friends for being there for me the last few years. I forgive you all for not having my back in middle school because it taught me how to stay tough and changed me as a person for the better. Lastly, I would like to thank the school, except the math department, for giving me the opportunity to succeed.

SENIORS

Grace Rosier

GROMMET(MOM)- thank you so much for all your love and support. You've truly helped shape me into a better person and I never would have made it here without you. DAD & HEIDE- thank you both for always making me laugh, constantly being there for me, and for nourishing me with the best food and advise. ALEX, EMMA, ABBEY- I know we have had our ups and downs but, I love you guys unconditionally, and I'm so thankful to have such amazing siblings to look up to.
MEL, SOPH, LINOY- I am beyond grateful to have met you guys, I am happiest when around you three and I will never forget the memories we have made. Lastly, thank you BHS for the past four amazing years. I love you all!
CONGRATULATIONS CLASS OF 2019!!!

Christian Ruiz

Dear Fam,
Thank you for being here for me and helping me when I needed it most, especially moms and pops. Shout out to them for being the realest ones throughout all high school and in life. They made me a strong, caring, and slightly responsible person. Thanks to Student ambassadors for making me feel welcomed my first year here at Bedford. GG to the football team, lax team, and the wrestling team. The boys know who they are
Thank you,
Christian Ruiz

Taylor Ryan

I just wanted to thank all of my teachers and coaches for everything they've done for me for the past 4 years. Also thank you to my best friends (you know who you are) for all the constant laughs and memories! Finally, thank you to my parents for always supporting me and believing me in everything I do! Couldn't have made it without you!
Peace BHS! It's been fun!

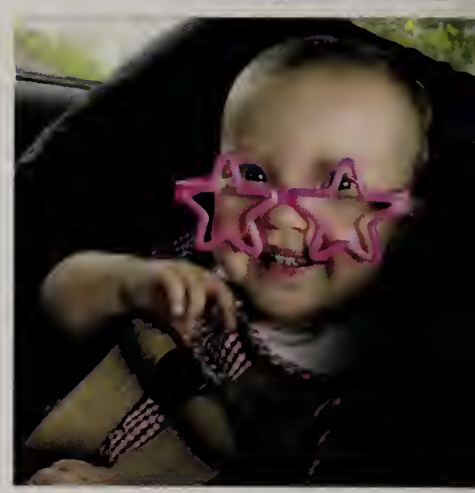

Lucy Santiago

They say no high-schooler is an island, and they're right. I could never have made it through these four crazy years without a lot of help. Thank you to my family (yes, even you, Bella) who support me through every major crisis and every joke that falls tragically flat. Thank you to Mrs. Milano: you go above and beyond to help me with literally everything. And I couldn't have learned anything without my wonderful teachers, so a special thanks to Mrs. Faulkner, Mr. Niven, Mr. Culhane, and the legendary Mrs. Marcotte for not only teaching me about academics, but about the world, and for encouraging me to make school fun. A final thanks goes out to my friends. Without you guys, my life would be like raisin bran minus the raisins. Just bran. I love you all. P.S. My most important thanks goes to everyone who has ever waited for me to pack my stuff up after class. I have no idea why it takes me so long either. You're the real MVPs.

Mason Schalick

First of all, the biggest possible thanks to my parents for being as stable and caring as I could ask for. Thank you to my siblings for helping me with life's challenges when it counts, and personally delivering them to me when it doesn't. The warmest thanks to both my best of friends and most formal acquaintances, the people I can count on to either put up with some antics or at least judge quietly. Thank you to the '80s for parachute pants, and to TriTown for making my licence as difficult as possible to get. To our blissful 7:45 a.m. start time just to make sure I can never really give a teacher my full attention, or our 20 minute lunches to shut down any dreams of not being at least a little hungry all the time. Thank you Mr. Donnelly for the 13-page single-spaced readings, and to DanDaChef for making it all worth it.

Sophia Seldon

Thank you to the class of 2019 for all the amazing memories, we finally made it!
First I'd like to thank my mom & dad- for their endless love and support and everything they do for me. You have taught me so much and prepared me for life ahead, I love you both and thank you for everything!
Bella- thanks for being the best sister I could ask for and always having my back, sorry for all the times I made you late because I wanted dunks.
Mel Grace & Linoy- you guys are my best friends and I don't know what I would do without you. I couldn't imagine high school without you and all the memories we have made together.
EF, TR, MB & KH for being amazing people and sticking by my side, thank you for the countless laughs and trips to McDonalds!
Goodbye BHS!

Brooke Shamon

I know my friends are going to laugh because they know how cheesy I am. They're assuming I'm thanking everyone who has been present in my life these past four years and while that may be true, I have so much more to be thankful for. These past four years of high school has been a whirlwind. Each year feeling like a new chapter. Each one taught me something different. Not only physics or world history, but it taught me so much about life itself. High school did not go the way I thought it would, but in a way, it was better. It was imperfectly perfect. Thank you to everybody, family, friends and teachers for adding so much into my life these past four years.

Jasper Shapiro

First off, I would like to thank my parents for all of their love and support. I appreciate everything that you guys have done for me. Additionally, I would like to thank my cross country and track coaches for all of the effort they put into the training plan and for pushing everyone to do their best. Also, I am thankful for having the best teammates I could ever have. The camaraderie we developed is something I will never forget. In addition, I would like to thank all of the teachers for facilitating growth both in and outside the classroom. Lastly, shout out to the "We in There" squad for all the laughs and runs we experienced together.

SENIORS babies & thanks

Kara Shelmire

I am eternally grateful for all of the wonderful people who have supported me here in Bedford, and all of the people by my side that I could not have made it without. Mom and Dad, thank you for always supporting me and pushing me to reach my goals. Your unconditional love and advice has shaped me into the person that I am today. Cam, thanks for being an amazing brother who has always been my partner in crime and someone who I can always go to. To my amazing friends, EF, JP, KE, MB, KH, CR, AG, LM, CA, I truly would not have made it without all of you. Thanks for all the laughs, tears, and unforgettable memories we have made. To my longtime softball family, thanks for always being there for me both on and off the field and never failing to put a smile on my face. Lastly, to the class of 2019, I love you all and the last four years have been truly unforgettable.

Kiran Sheth

Freshman year was kind of a mess so I owe a lot of thanks to Mr. Stief and Mrs. Messenger for not failing me, I truly appreciate it. I want to thank Ms. Heldman and Ms. Goetschius for making sophomore year much better. Junior year was great thanks to Ms. Irving and Mr. Berlino. Mr. Berlino, you let me write random creative essays, but I also became a much better English student-"We have an English student!". Thank you Sra. Taub for letting me take AP Spanish! Thank you Ms. Faulstich for letting me be my true inner theater kid. Huge thank you to Coach Tammy, I could never express how grateful I am to have you as my coach, and your dedication to cheerleading inspires me to be more passionate in all of my endeavors. Honorable mention to the Netflix shows and Demi Lovato songs that got me through it all. Shoutout to some friends: TS, SY, MV, BS, SG, AG. Finally, thank you so much to Ms. McDermott at JGMS, I made it!

Destiny Shipp

A big thank you to all my friends who have stood by me these past four years, you all changed my life for the better and will always have a special place in my heart. And thank you Mr. Alperin, for being the best counselor BHS could ever have. You've helped me through so much and my appreciation for that goes way beyond 175 words

Madeleine Siegal

Thank you to all the teachers, coaches, directors that supported and inspired me. I owe all college related confidence to you. Your willingness to believe in me has helped me far more than I can ever describe. Hopefully thank you will suffice. Eternal thanks to my parents without whom I would have dropped out and joined the circus. Thank you to BHS live for helping me become me, and letting me meet so many fellow nerds along the way. Thank you to my friends, you are loved, you are perfect, and you will be missed profoundly. Thank you to Bedford, and the Bucs for letting me leave here knowing I will always have a place to return to, and community to cherish.

Julia Simoneau

Bedford High School and the entire Bedford community have taught me many incredible lessons which have made me a better, more well-rounded person. First, in particular, I would like to thank all my teachers and friends from BHS, but specifically, everyone from the music department. You have all helped me grow not only as a student in our school, but also as a person, and made me more confident that I will be able to do great things for this world. I would also like to thank everyone at Callahan's Karate and Attitudes Dance & Fitness for teaching me to reach for the stars and to never give up even when things got out of my comfort zone. Lastly and most importantly, I would love to thank my family for being my biggest fans, always pushing me to be my best, and cheering me on when I wanted to give up. Bedford will always have a place in my heart which I shall cherish for the rest of my days!

Taylor Simons

First I want to thank my parents and grandparents for always supporting me and putting up with my frequent freak-outs about school. I really could not have done it without them. Thank you to Mrs. Flan as well as my many Spanish teachers for helping me realize and pursue my love for languages. I'm not sure what I would be doing otherwise. Science? English, maybe? Speaking of which, I would also like to thank Mr. Niven for being an awesome, challenging teacher and a truly radical dude. Finally, I'd like to thank The Office for getting me through junior year, and more importantly my amazing friends for surviving it with me. To you guys, "'May your hats fly as high as your dreams' -Michael Scott" -
Taylor Simons.

David Sisek

First of all, I want to thank my parents who gave me the opportunity to have the best year of my life in this amazing country. They really supported me in my crazy ideas and that I really appreciate.
Also I'd like to thank Rotary for giving me the opportunity to live with unbelievable families where they opened their homes to make me a space in their life.
Finally my school that gave me a very nice place to study during my exchange year and making amazing friends, thanks BHS!

Noah Southard

Thank you to my family for supporting me, especially my parents. I'm also thankful to Callahan's Karate, the Boston Children's Chorus and First Parish in Bedford Unitarian Universalist for being communities of people who have inspired me to be authentic, intellectually curious and involved in social justice.

SENIORS

Connor Stephan

Thank you Mom, Dad, and Caitlyn for supporting me and helping me get through high school. I also want to thank my friends for also making it easier to get through the four years. Thanks Toby and Brady for being cool dogs. It's been a fun four years at Bedford High School.

Ishaan Sud

BHS, thank you for 4 years filled with great memories I will never forget. First and foremost, I would like to thank my parents for supporting me unconditionally. Mom, thank you for the laughs and passing on your knowledge and skills onto me. Dad, thank you for always making yourself available for me and your advice. You guys are the best. Malika, Pallavi, you guys have supported me so much. I love you. To my friends, I will miss you and thank you for the memories. To my teachers, thank you for dedicating your time to educate me and further my knowledge. And lastly, I love you 2019. Good luck in the future.

Alphina Thopurathu

First, I want to thank my siblings and especially my parents for supporting and encouraging me every day. Without them, I wouldn't have been able to be where I am today. I know I don't know how to thank them for everything and believing in me when I didn't believe in myself. I also would like to give a huge shout out to my Buddies. I love you guys and I literally would not have been able to make it through high school without all your help and support. Also, special shout out to my girl Sammy G, thank you for always keeping it real with me. I would like to thank my Syro Singles for always knowing what's up with me having to explain it. Also, shout out to my people in Bollywood Club, I really appreciate all of you for joining me during our meetings. Lastly, I would like to thank BHS for the opportunities it provided me to grow as a more social and outgoing person.

Laney Tillman

Forty- five minutes away is a river with people that gave me home away from home, and unimaginable experiences these past three years. To my teammates and coaches, you mean the world to me. However, the gold goes to my parents...Words can never capture the gratitude I feel towards my partners in crime who gave me everything I needed to go to the next level academically and athletically. I will never let you down. Love you!

Kuuipo Tufono

First off, I'd like to thank my best friend Destiny Shipp for sticking with me since freshman year because I know I'm quite a handful and I love her. Next, my family because they have been with me through my entire high school journey helping me understand reality and how to cope with challenges. Now, I would like to thank Mr. Caprioli and Ms. Bueno for always keeping it real with me, Ms. Wolk because she supported me my whole junior year and made it so much fun, Ms. Santos because she made me smile even in times when I didn't feel my best, Mr. Freedman, Mr. Venkatesh and Mr. Peters because they legit made me smarter at math, Ms. Sullivan, Ms. Kane, Mrs. Hinz and Mr. Dolan because they made me a stronger writer, Ms. Eggers and Mrs. Kurzman because their teaching styles made me feel confident when trying new things and lastly myself because I never gave up. I didn't let anyone hold me back. I made it.

Christopher Voong

"Thanks for my e-ju-mah-cay-shun"

Christopher Walsh

Class of 2019, Congratulations. High school has brought me countless challenges that I could not get through alone. To my mother, I would like to thank you for the wonderful upbringing you have given me. I know being a mother is one of the most challenging tasks but you'll finally get a sigh of relief as you send me off to college. Dad, thank you for bringing me to countless athletic events throughout my lacrosse and hockey career. You never missed a game and it's always a gift to see you in the stands or on the sideline. Candace, even though you are the only sibling I've had, I couldn't have asked for more. You bring me courage in challenges because you are the best person I know at overcoming them. Dylan, you are the best friend I've ever had. We share millions of memories starting from second grade. Thank you for taking the blame for my Oofs. I would also like to thank AE, CH, BM, KH, LN, GR, SS, MG, and MB

Christopher Winn

I would like to thank my parents for always trying to guide me in the right direction, and always showing me there's humor in almost any situation. My mom has always been my biggest fan and support system. And I would also like to thank both my sisters, Lauren and Jamie, for leading the way. Thanks to my teachers and friends for a great four years. Kappa spam one last time.

SENIORS babies & thanks

Christopher Wirth

First of all, I'd like to thank my family. My dad, for putting family first and teaching me to do the same. My mom, for always being there to talk to and helping me through all the late nights. Sarah, Zachary, and Claire for being amazing and supportive siblings and never failing to make me laugh. And of course to Sammy for being the best boy.

Thank you to all my friends for the overwhelming emotional support I or anyone receive when they come to you. Thanks to the boys for all the laughs, to jean for the memes, and to precalc-apella for giving me an outlet for my unrecognized vocal talent.

Thank you to my teachers for giving me a love of learning I know I'll keep for my whole life. And thank you to my swim family for sticking with me through the early mornings, late nights, and relay meets.

And finally, thank you to Michael, Jim, Pam, Andy, Kevin, and Oscar for teaching me to be a little stitious.

Benjamin Woodward

First and foremost, I would like to thank my entire family; aunts and uncles, grandparents and cousins, and my brother for making me who I am today and providing me with unwavering support and care. I feel incredibly blessed to have such talented, wise, and loving people in my life. To my Mom and Dad, I could never thank you enough for everything that you've done and continue to do for me. You are my motivation and the reason why I try my hardest in all that I do. I would also like to thank my teachers, especially those who taught me more than just how to learn. Lastly, I would like to thank my friends for the nights spent swimming, watching movies, playing board games, and sharing stories. The best days of my life were spent with you all, and I am sure that only better days have yet to come.

Eran Zelixon

Thank you to my parents for giving me every wonderful opportunity you could think of, and for lovingly being there every step of the way. Thank you, Boston Children's Chorus, for giving me global perspectives and a way to understand them, for lifelong learning and lifelong friends. Thank you for giving me the musicianship and professionalism I know I'll need in my career. Thank you, Ms. Faulstich and Mr. Grunwald, for your superhuman dedication to your students, for the extraordinary shows I'll never forget, and for cultivating so much of my passion for theater, music, and life. Thank you, Ms. O'Toole and Ms. Creamer, for your wisdom, humor, and kindness on the many occasions when the music office was my haven, and for providing new challenges and support each year. Thank you, Mr. Culhane and Mr. Sunderland, for the long, fulfilling ride that was National History Day. Thank you to all of my beloved friends for being who you are.

Congratulations, Allison!
You are a brilliantly diverse, interesting, intelligent, confident, resourceful, and generous spirit. Truly the composite of your life experiences. See this as the beginning of the story you will write. We cannot wait to see the wonderful things you will do and the positive impact you will have on others' lives!
We are so proud of you already...
Love,
Dad, Mom, Katie, Ryan & Indy

Alexi Panagiotou

Congratulations Alexi!
We are so proud of your accomplishments and the man you have become. We wish you happiness and success throughout the wonderful adventures the journey of life will bring.

We Love You,
Dad, Mom, Isabella,
Adriana, Sophia, & Nikolas

"Success is no accident. It is hard work, perseverance, learning, studying, sacrifice, and most of all, love for what you are doing or learning to do."

- Pele

Haley, We have loved watching you grow into an amazing young woman. You are compassionate, outgoing and fearless with an adventurous spirit. We can't wait to see where your next adventure will take you. Anything you want is within your reach. We are so proud of you and all you have accomplished.
Congratulations!
Lots of love from your entire family!

Julia Simoneau

Your enthusiasm, dedication, and spirit are superb!

We are so proud of your many accomplishments.

May you find great joy in your future adventures.

We Love You

Congratulations!
Mom, Dad,
Marlena & Michaela

Ashley,
We've loved to see you grow as a person these last 18 years. Your spontaneity and energy has brought our family so much joy. We are so proud of the person you've become and look forward to the person that you will be!
Love Mom, Dad, and Emma

Brooke,
Your the most driven, determined, dedicated dreamer we know.

"Where you lead, we will follow"

Love, Mom and Lindsay

Kiran Sheth

May you grow up to be righteous,
May you grow up to be true
May you always know the truth,
And see the lights surrounding you
May you always be courageous,
Stand upright and be strong
May you stay, May you stay forever young
- Bob Dylan

There's always gonna be another mountain,
I'm always gonna wanna make it move
Always gonna be an uphill battle,
Sometimes I'm gonna have to lose
Ain't about how fast I get there,
Ain't about what's waiting on the other side
It's the climb
- Miley Cyrus

Sometimes you gotta be Beauty and a Beast
- Nicki Minaj

Dingle, Congratulations on everything you have accomplished - we love who you are and cant wait to love who you become.
- Momma, Daddy, Elena, and Callie

Julia Palazzo

While at BHS, I've enjoyed watching you grow up into an amazing young lady who lives life to the fullest. From the classroom to the field, your spirit & infectious smile are contagious. Don't ever change. Your family is so proud of you. Jump High!
Love Mom

Congratulations Izzy!

Love Mom, Dad, Sophie, Maya & Ben

Luke Blakeley

Congratulations Luke, we are proud of you! Follow your dreams and find your happiness. We love you always.

Love, Mom, Dad, Sam & Josh

Mikey- your ambition, self-confidence, and commitment will take you to amazing places. (Don't go too far.) Total adulthood! We love you! Dad, Mom and Sophia

Congratulations Taylor!

We are so proud of you and can't wait to see how you change the world. We love you forever and always and no matter what! Mom, Dad & Cameron

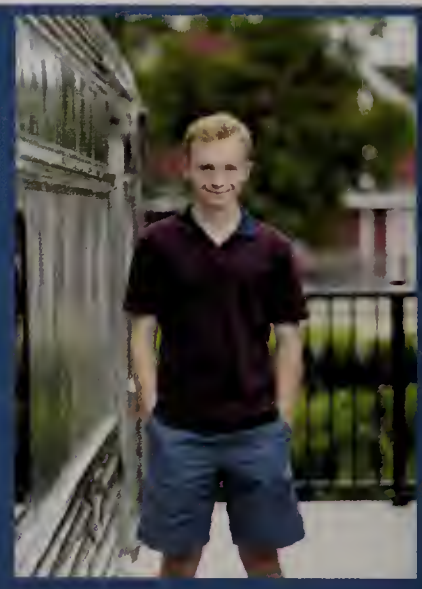

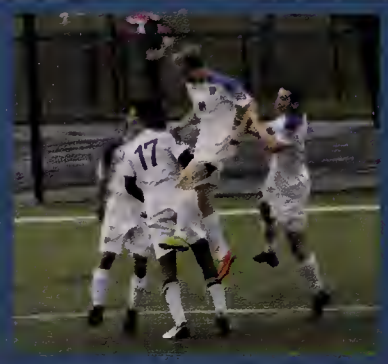

Congratulations Matthew!
We are so proud of the young man you have become. Your passion, effort and good nature is evident in everything you do. You have brought us so much joy over the years and we look forward to watching the amazing future you are building.
We love you so much!
Love, Dad, Mom and Maggie

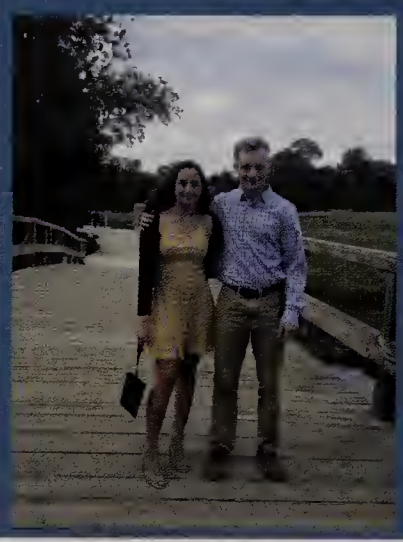

SOPHIA SELDON

We are so proud of you! You have matured into a beautiful, talented young woman. You are a wonderful daughter and friend. Keep smiling, have fun and enjoy college! LOVE YOU! Mom, Dad & Bella

NOAH DAYTON SOUTHARD

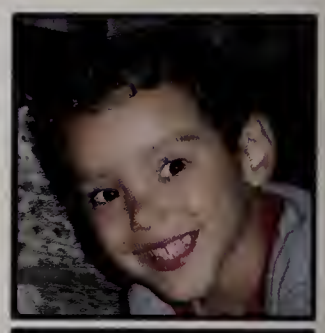

We are so proud of you.
Enjoy this time in your life.
We'll always be cheering for you.
Love,
Mom, Dad, Quynh, Kaden & Duaa

Madi Belbute

"We delight in the beauty of the butterfly, but rarely admit the changes it has gone through to achieve that beauty."
- Maya Angelou

You have acheived so much during the past four years and I couldn't be more proud. You will go on to do amazing things in your life. I love you more! ~ Mom

Ryan, we are so proud of you! Congratulations!

With love always,
Mom, Dad, James, and Connor

Madison,
Congratulations!
We are so proud of you and all you have accomplished. We are excited for your next adventure to begin! You are going to shine.
We love you!
Mom, Dad, Emma, William and Oliver

We are so proud of the amazing person you are becoming. May there be much fun, love, success and adventure in your future. Congratulations, sweetie! Love always, Mom & Dad

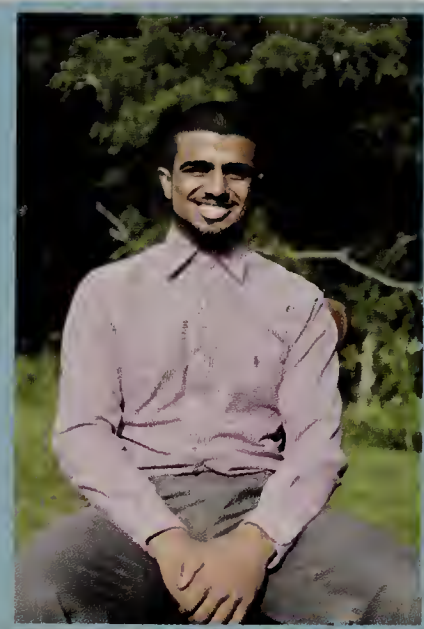

Our Dearest Ryan,
You have brought us so much joy into our life. We are fortunate to have you as our son who has grown into a loving, mature and independent young man. We are so proud of you and all your accomplishments. We wish you continued success as you graduate from High School and move into college. We love you so very much.
Mom, Dad and Deanna

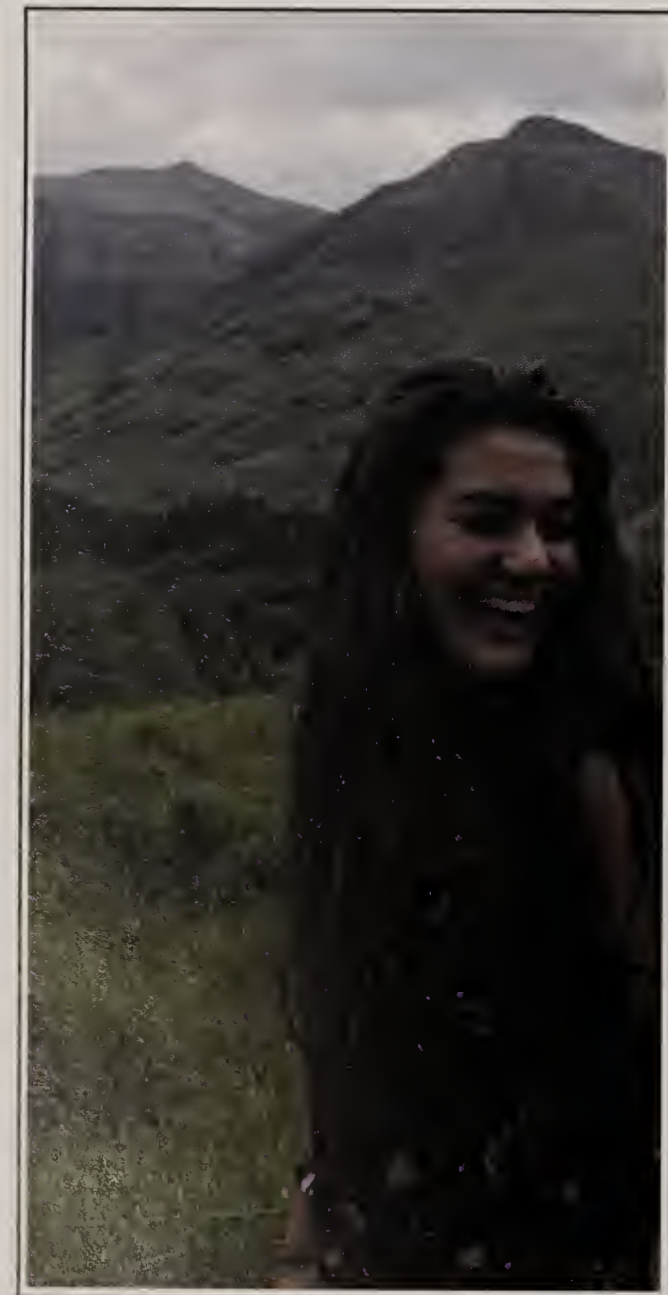

EMMA FERRARI

Emma, watching you grow these last 4 years into such a mature, beautiful, caring, loving adult we could not be more proud of you. Dad and I look forward to what is next for you, which will be amazing things! We could not love you more,
Mom Dad,
Alex and Ryan

Charlie Anderson

It's not the honors and the prizes and the fancy outsides of life that ultimately nourish our souls. It's the knowing that we can be trusted, that we never have to fear the truth, that the bedrock of our very being is firm.
- Mr Fred Rogers

We love you and are so proud of you!

Mom, Dad, & Heather

NICHOLAS MANNING

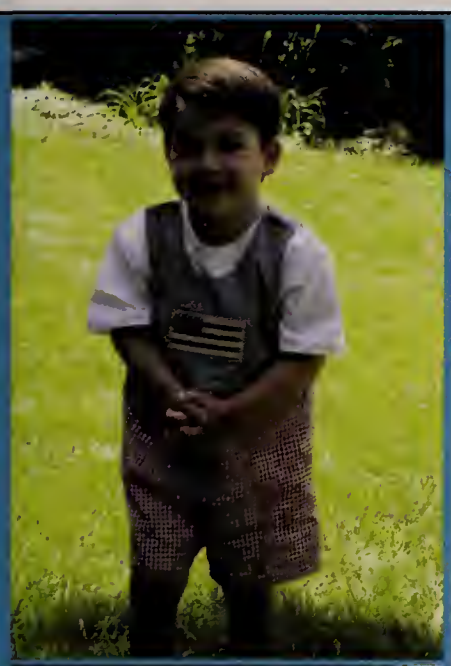

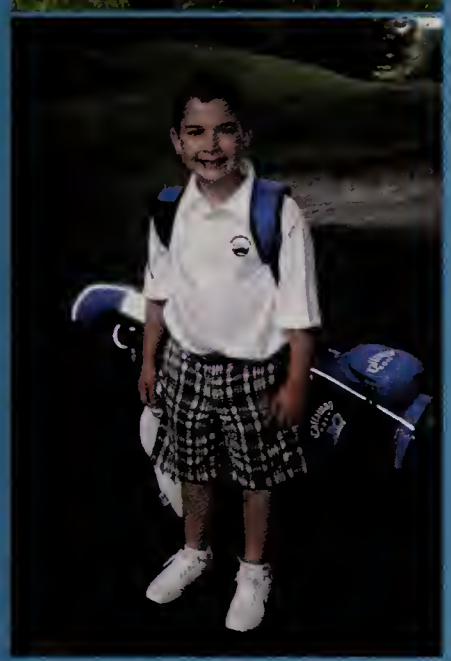

Nicholas, you are the shine of our day!!! We are so proud of the amazing young man that you have become, your future is so bright! Love Mom, Dad, PJ and Mary

MORGAN ANDERSON

Congratulations Morgan!

You have such an exciting adventure ahead of you! We are so proud of how intelligent, caring and driven you are every day. We can not wait to see the places you go! You can do anything.

We love you,
Mom, Dad and Taylor

Congratulations to the Class of 2019 from the Bedford Jewish Community.

Patriot Pediatrics

- Jacquelyn Chambers, MD, FAAP
- Mitchell J. Feldman, MD, FAAP
- Francine M. Hennessey, MD, FAAP
- Abigail A. Seibert, PHD
- Christine Larsen, RN, CPNP
- Sheilajane Lewis, RN, CPNP
- Elaine E. Rothstein, RN, CPNP

74 Loomis Street, Bedford, MA 01730
(781) 674-2900
www.patriotpediatrics.com

Best Wishes Class of 2019

Sam Hughes

You make us proud. You are smart, strong, and resilient. The apple didn't fall far from the tree and yet you are uniquely your own person. Go grab your life, Sam. Embrace it. We'll always be cheering you on!

With Love, Mom, Max, *Dad*

KARA SHELMIRE

We are so proud of you and all you have accomplished at BHS!
You are an amazing daughter & sister!
Your kind, caring soul, determination, and positive attitude
have inspired us and are going to lead you to great things in the future.
We Love You,
Mom, Dad, & Cam

Ryan, thank you for keeping life fun ! You make us proud. May happiness always be your superpower!
Love Mom, Dad, Mike, Matt and Molly

YOU HAVE BRAINS
IN YOUR HEAD.

YOU HAVE FEET
IN YOUR SHOES.

YOU CAN STEER
YOURSELF IN
ANY DIRECTION
YOU CHOOSE.

—Dr. Seuss

GEORGIA

Congratulations Georgia!
We are so proud of you! Love, Mama and Jackson

THANK-YOU

Yearbook would like to thank everyone who contributed pictures for this years book.

Smile-Pro (aka) Potrait Experience
Jeff Hoyland
Parents, students, and teachers.
Special thank you to Susan Happel!!!!!!

BEDFORD COLLECTION

The paper fiber used
in this yearbook was
responsibly sourced.

JGI